

Street Fighter II - Balrog's Theme I

♩ = 138,000198

2

2

3

5

7

Perc.

S. Bass

Tape Smp. Brs

Tape Smp. Brs

Tape Smp. Brs

Cb.

8

Perc.

S. Bass

Tape Smp. Brs

Cb.

9

Perc. 

S. Bass 

Tape Smp. Brs 

Cb. 

10

Perc. 

S. Bass 

Tape Smp. Brs 

Cb. 

11

Perc. 

S. Bass 

Tape Smp. Brs 

Cb. 

12

Perc. 

S. Bass 

Tape Smp. Brs 

Cb. 

13

Perc. 

S. Bass 

Tape Smp. Brs 

Cb. 

14

- Perc.**: Features a rhythmic pattern of eighth notes with 'x' marks below them, indicating a specific sound effect.
- S. Bass**: Plays a melodic line in bass clef, starting with eighth notes and moving to quarter notes.
- Tape Smp. Brs.**: The upper staff has a melodic line in treble clef. The lower staff has a bass line in bass clef with some chords.
- Cb.**: Plays a simple bass line in bass clef.

16

- Perc.**: Continues the rhythmic pattern of eighth notes with 'x' marks.
- S. Bass**: Continues the melodic line in bass clef.
- Tape Smp. Brs.**: The upper staff has a melodic line in treble clef. The lower staff has a bass line in bass clef with some chords.
- Cb.**: Continues the simple bass line in bass clef.

18

- Perc.**: Features a complex rhythmic pattern with various note values and rests.
- Vib.**: Features a melodic line with grace notes and slurs.
- S. Bass**: Features a melodic line with grace notes and slurs.
- Tape Smp. Brs.** (top): Features a melodic line with grace notes and slurs.
- Tape Smp. Brs.** (bottom): Features a melodic line with grace notes and slurs.
- Cb.**: Features a melodic line with grace notes and slurs.

19

- Perc.**: Features a complex rhythmic pattern with various note values and rests.
- S. Bass**: Features a melodic line with grace notes and slurs.
- Tape Smp. Brs.** (top): Features a melodic line with grace notes and slurs.
- Tape Smp. Brs.** (bottom): Features a melodic line with grace notes and slurs.
- Cb.**: Features a melodic line with grace notes and slurs.

21

Perc.

S. Bass

Tape Smp. Brs

Cb.

23

Perc.

S. Bass

Tape Smp. Brs

Cb.

25

Perc.

S. Bass

Tape Smp. Brs

Cb.

27

Perc. S. Bass Tape Smp. Brs Cb.

29

Perc. S. Bass Tape Smp. Brs Cb.

31

Perc. S. Bass Tape Smp. Brs Cb.

35

Perc. 

S. Bass 

Tape Smp. Brs 

Tape Smp. Brs 

Tape Smp. Brs 

Cb. 

37

Perc. 

S. Bass 

Tape Smp. Brs 

Tape Smp. Brs 

Tape Smp. Brs 

Cb. 

38

Perc.

S. Bass

Tape Smp. Brs

Cb.

39

Perc.

S. Bass

Tape Smp. Brs

Cb.

40

Perc.

S. Bass

Tape Smp. Brs

Cb.

41

Perc.

S. Bass

Tape Smp. Brs

Cb.

42

Perc.

S. Bass

Tape Smp. Brs

Cb.

43

Perc.

S. Bass

Tape Smp. Brs

Cb.

44

Perc. 

S. Bass 

Tape Smp. Brs 

Tape Smp. Brs 

Cb. 

46

Perc. 

S. Bass 

Tape Smp. Brs 

Tape Smp. Brs 

Cb. 

48

49

51

Perc.

S. Bass

Tape Smp. Brs

Cb.

53

Perc.

S. Bass

Tape Smp. Brs

Cb.

55

Perc.

S. Bass

Tape Smp. Brs

Cb.

57

Perc. S. Bass Tape Smp. Brs Cb.

59

Perc. S. Bass Tape Smp. Brs Cb.

61

Perc. S. Bass Tape Smp. Brs Cb.

Perc. 

S. Bass 

Tape Smp. Brs 

Tape Smp. Brs 

Cb. 

S. Bass 

Tape Smp. Brs 

Tape Smp. Brs 

Tape Smp. Brs 

Cb. 

Street Fighter II - Balrog's Theme I

Percussion

♩ = 138,000198

5

8

10

12

14

17

20

23

28

V.S.

33

37

39

41

43

46

49

52

56

60

Street Fighter II - Balrog's Theme I

Synth Bass

♩ = 138,000198

V.S.

27

30

32

35

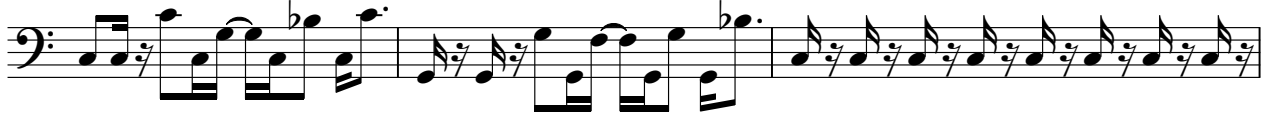

38

40

42

44

47

51

54

57

60

62

Street Fighter II - Balrog's Theme I

Tape Sampler Keyboard [Brass]

♩ = 138,000198

2

5

8

12

3

18

3

23

26

29

33

V.S.

Street Fighter II - Balrog's Theme I

Tape Sampler Keyboard [Brass]

♩ = 138,000198

6

7

17

22

9

33

38

7

49

♩ = 138,000198

53

9

Street Fighter II - Balrog's Theme I

Tape Sampler Keyboard [Brass]

♩ = 138,000198

6

35

38

11 14

♩ = 138,000198

Street Fighter II - Balrog's Theme I

Contrabass

♩ = 138,000198

1

9

14

19

24

29

36

42

♩ = 138,000198

48

53

V.S.

2
58

Contrabass
