

0.0"
1.1,00
Theme from Nintendo's "Super Mario Bros."

Super Mario Brothers - Theme II

♩ = 200,000000

Clarinet

Bass Drum

Synth Bass

♩ = 200,000000

Clarinet

Bass Drum

Synth Bass

3

Clarinet

Bass Drum

Synth Bass

3

2

11

Clarinet

Bass Drum

Bells "coins"

Synth Bass

13

Clarinet

Bass Drum

Bells "coins"

Synth Bass

15 3

Clarinet

Bass Drum

Bells "coins"

Synth Bass

17

Clarinet

Bass Drum

Bells "coins"

Synth Bass

20

Clarinet

Bass Drum

Bells "coins"

Synth Bass

23

Clarinet

Bass Drum

Bells "coins"

Synth Bass

25

Clarinet

Bass Drum

Bells "coins"

Synth Bass

28

Clarinet

Bass Drum

Bells "coins"

Synth Bass

30

Clarinet

Bass Drum

Bells "coins"

Synth Bass

33

Clarinet

Bass Drum

Bells "coins"

Synth Bass

$\text{♩} = 200,000000$ $\text{♩} = 220,000214$

$\text{♩} = 200,000000$ $\text{♩} = 220,000214$

$\text{♩} = 200,000000$ $\text{♩} = 220,000214$

36

Clarinet

Bass Drum

Bells "coins"

Synth Bass

6

3

39

Clarinet

Bass Drum

Bells "coins"

Synth Bass

$\text{♩} = 250,000,000$

$\text{♩} = 250,000,000$

$\text{♩} = 250,000,000$

8

41

Clarinet

Bass Drum

Bells "coins"

Synth Bass

43

Clarinet

Bass Drum

Bells "coins"

Synth Bass

$\text{♩} = 250,000,000$

45

Clarinet

Bass Drum

Bells "coins"

Synth Bass

47

Clarinet

Bass Drum

Bells "coins"

Synth Bass

$\text{♩} = 250,000,000$

49

Clarinet

Bass Drum

Bells "coins"

Synth Bass

Super Mario Brothers - Theme II

Clarinet

♩ = 200,000000

5

9

13

17

22

27

♩ = 200,000000

32

♩ = 220,000214

36

♩ = 250,000000

41

♩ = 250,000000

V.S.

2

Clarinet

♩ = 250,000000

45

49

Bass Drum

Super Mario Brothers - Theme II

♩ = 200,000000

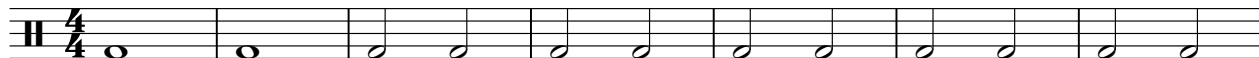

8

15

21

26

32

♩ = 200,000000

♩ = 220,000214

38

♩ = 250,000000

43

♩ = 250,000000

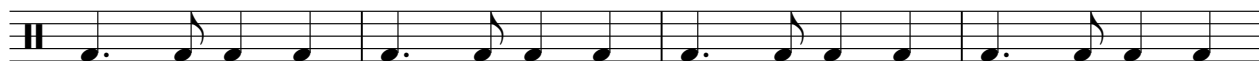

47

♩ = 250,000000

Super Mario Brothers - Theme II

Bells "coins"

♩ = 200,000000

10

13

16

20

24

28

♩ = 200,000000

31

♩ = 220,000214

35

♩ = 250,000000

38

♩ = 250,000000

41

V.S.

2

Bells "coins"

44

47 ♩ = 250,000000

49

Super Mario Brothers - Theme II

Synth Bass

♩ = 200,000000

6

11

17

22

27

♩ = 200,000000 ♩ = 220,000214

32

37

♩ = 250,000000

42

47

♩ = 250,000000