

Super Mario Brothers 2 - General Stage Theme

♩ = 180,000183

Drums

Piano

BassPiano

♩ = 180,000183

Drums

Piano

BassPiano

Drums

Piano

BassPiano

24

Drums

Piano

BassPiano

26

Drums

Piano

BassPiano

29

Drums

Piano

BassPiano

32

Drums

Kick/Snare

Piano

Bass

BassPiano

34

Drums

Kick/Snare

Piano

Bass

BassPiano

36

Drums

Kick/Snare

Piano

Bass

BassPiano

39

Drums

Kick/Snare

Piano

Bass

BassPiano

42

Drums

Kick/Snare

Piano

Bass

BassPiano

44

Drums

Kick/Snare

Piano

Bass

BassPiano

46

Drums

Kick/Snare

Piano

Bass

BassPiano

47

Drums

Kick/Snare

Piano

Bass

BassPiano

48

Drums

Kick/Snare

Piano

Bass

BassPiano

50

Drums

Kick/Snare

Piano

Bass

BassPiano

52

Drums

Kick/Snare

Piano

Bass

BassPiano

54

Drums

Kick/Snare

Piano

Bass

BassPiano

56

Drums

Kick/Snare

Piano

Bass

BassPiano

58

Drums

Kick/Snare

Piano

Bass

BassPiano

61

Drums

Kick/Snare

Piano

Bass

BassPiano

64

Drums

Kick/Snare

Piano

Bass

BassPiano

66

Drums

Kick/Snare

Piano

Bass

BassPiano

68

Drums

Kick/Snare

Piano

Bass

BassPiano

80

Drums

Kick/Snare

Bass

83

Drums

Kick/Snare

Bass

86

Drums

Kick/Snare

Bass

89

Drums

Kick/Snare

Bass

93

Drums

Kick/Snare

Bass

97

Drums

Kick/Snare

Piano

Bass

100

Drums

Kick/Snare

Piano

Bass

102

Piano

Bass

103

Piano

Bass

Super Mario Brothers 2 - General Stage Theme

Drums

♩ = 180,000183

5

10

14

18

22

26

30

34

38

V.S.

Drums

42

46

50

54

58

62

66

70

74

78

Drums

82

86

90

94

98

Kick/Snare

Super Mario Brothers 2 - General Stage Theme

♩ = 180,000183

31

35

40

45

50

55

60

65

71

76

V.S.

2

Kick/Snare

81

86

91

96

99

Piano

Super Mario Brothers 2 - General Stage Theme

♩ = 180,000183

3 3 3

4

3

7

3

11

3

14

3

15

6 3

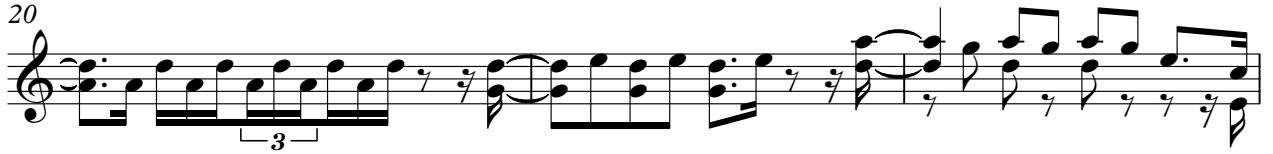

26

29

32

35

38

42

45

47

49

52

55

58

61

64

67

70

97

101

103

Super Mario Brothers 2 - General Stage Theme

Bass

♩ = 180,000183

32

37

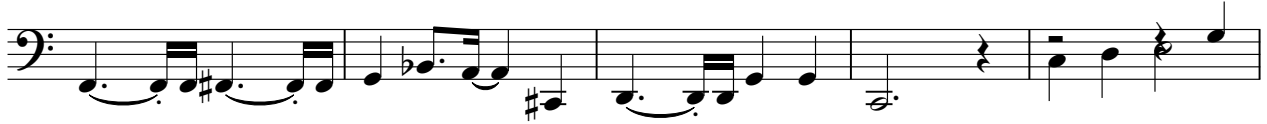

42

47

52

57

63

69

74

79

V.S.

2

Bass

84

89

95

100

♩ = 180,000183

6

11

16

21

25

31

36

41

46

50

55

59

64

69

72
