

Super Mario Brothers 3 - World 8 (Koopa's Castle)

♩ = 240,000000

Trombone

Bass

Drums

5

Trombone

Bass

Drums

9

Trombone

Bass

Drums

13

Trombone

Bass

Drums

17

Trombone

Bass

Drums

Trombone

Super Mario Brothers 3 - World 8 (Koopa's Castle)

♩ = 240,000000

10

16

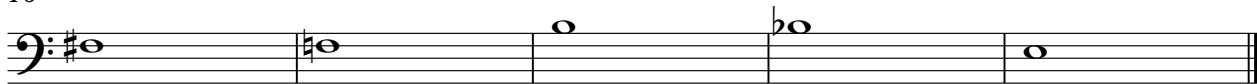

Bass

Super Mario Brothers 3 - World 8 (Koopa's Castle)

♩ = 240,000000

10

16

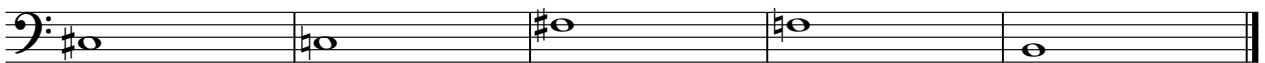

Drums

Super Mario Brothers 3 - World 8 (Koopa's Castle)

♩ = 240,000000

5

9

13

17

