

Fergie - Big girls don't cry

0.0"
1.1,00
Produzido por JBMUSICAL

6.4"
4.1,00
jbmusical@brturbo .com.br

♩ = 112,000061

14.9"
8.1,00
jbmusical@hotmail.com

5

21.4"
11.1.00
(48)3437-1930 (48) 99744500

GM Drums

SteelGtr

OohChoir

FretNoiz

29.9"
15.1.00
Сгісіѣта SC.

GM Drums

SteelGtr

OohChoir

FretNoiz

GM Drums

SteelGtr

OohChoir

FretNoiz

20

GM Drums

SteelGtr

FngrBass

PercOrgn

OohChoir

Ensmble1

24

GM Drums

SteelGtr

MuteGtr

FngrBass

PercOrgn

OohChoir

Ensmble1

28

GM Drums

SteelGtr

MuteGtr

FngrBass

PercOrgn

OohChoir

Ensmble1

32

GM Drums

SteelGtr

MuteGtr

FngrBass

PercOrgn

OohChoir

Ensmble1

36

40

43

46

GM Drums

SteelGtr

FngrBass

OohChoir

49

GM Drums

SteelGtr

FngrBass

OohChoir

Ensmble1

52

GM Drums

SteelGtr

FngrBass

OohChoir

Ensmble1

55

58

62

GM Drums
SteelGtr
MuteGtr
FngrBass
PercOrgn
OohChoir
Ensmble1

66

GM Drums
SteelGtr
MuteGtr
FngrBass
PercOrgn
OohChoir
Ensmble1

69

GM Drums

SteelGtr

MuteGtr

FngrBass

PercOrgn

OohChoir

Ensmble1

74

GM Drums

SteelGtr

MuteGtr

FngrBass

ElPiano1

PercOrgn

OohChoir

77

GM Drums
SteelGtr
MuteGtr
FngrBass
ElPianoI
PercOrgn
OohChoir

80

GM Drums
SteelGtr
MuteGtr
FngrBass
ElPianoI
PercOrgn
OohChoir
EnsmbleI

83

GM Drums

SteelGtr

MuteGtr

FngrBass

ElPiano1

PercOrgn

OohChoir

Ensmble1

86

GM Drums

SteelGtr

MuteGtr

FngrBass

ElPianoI

PercOrgn

OohChoir

EnsmbleI

89

GM Drums

SteelGtr

MuteGtr

FngrBass

ElPiano1

OohChoir

Ensmble1

3

92

GM Drums

SteelGtr

MuteGtr

FngrBass

ElPiano1

OohChoir

Ensmble1

- GM Drums:** Features a complex rhythmic pattern with various drum sounds, including snare, hi-hat, and tom-tom, marked with 'x' symbols.
- SteelGtr:** Plays a melodic line with a mix of chords and single notes, including some triplets.
- MuteGtr:** Provides a steady accompaniment with a few notes and rests.
- ElPiano1:** Features a piano accompaniment with chords and melodic lines in both the treble and bass clefs.
- Ensemble:** Plays a bass line with a mix of notes and rests.

99

GM Drums
SteelGtr
MuteGtr
FngrBass
ElPiano1
PercOrgn
OohChoir
Ensmble1

103

GM Drums
SteelGtr
MuteGtr
FngrBass
ElPiano1
PercOrgn
OohChoir
Ensmble1

106

GM Drums
SteelGtr
MuteGtr
FngrBass
ElPiano1
PercOrgn
OohChoir
Ensmble1

109

GM Drums
SteelGtr
MuteGtr
FngrBass
ElPiano1
PercOrgn
OohChoir
Ensmble1

112

GM Drums

SteelGtr

MuteGtr

FngrBass

ElPiano1

PercOrgn

OohChoir

Ensemble1

116

GM Drums

SteelGtr

FngrBass

OohChoir

FretNoiz

Fergie - Big girls don't cry

♩ = 112,000061

3 3

11

15

19

24

28

32

35

38

41

44

47

50

53

56

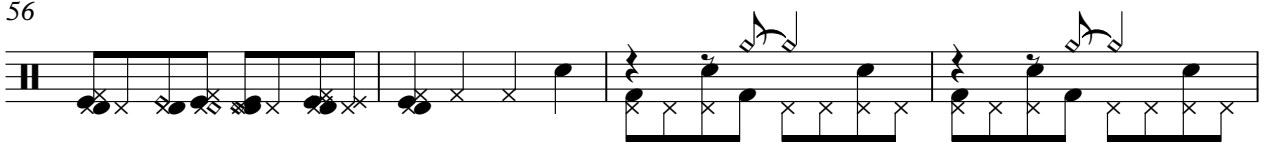

60

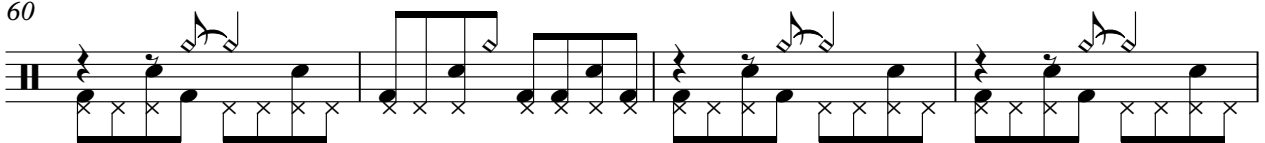

64

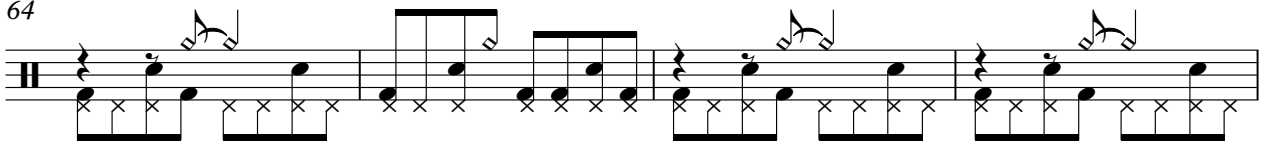

68

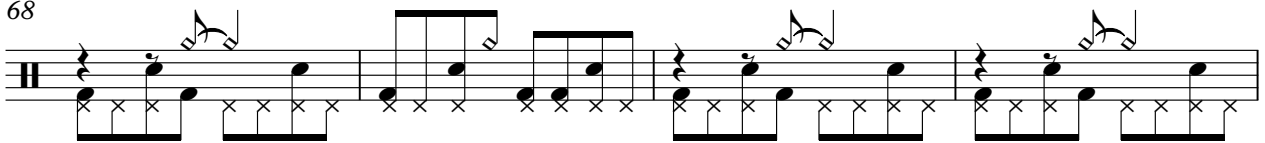

72

77

81

85

89

93

97

101

105

109

V.S.

113

118

♩ = 112,000061

6

11

16

22

26

30

34

39

44

V.S.

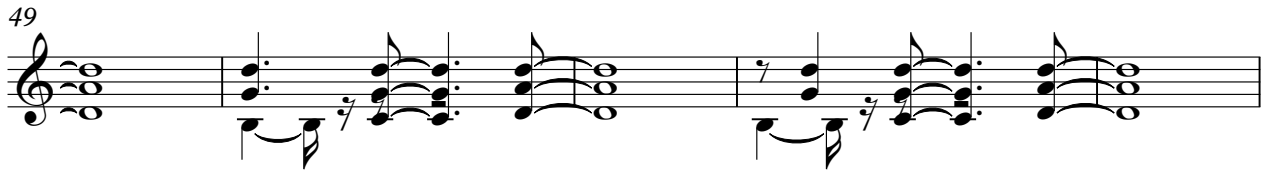

88

93

99

104

108

112

118

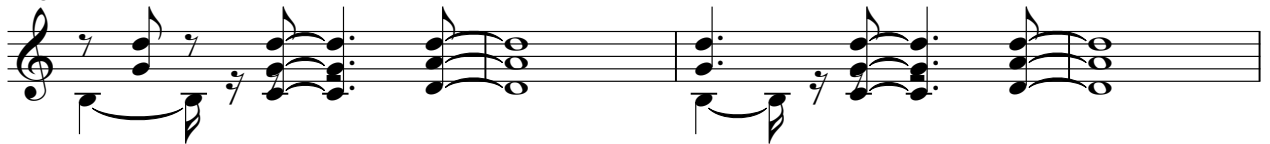

122

♩ = 112,000061

24

28

33

25

61

66

71

2

77

81

85

89

v.s.

2

MuteGtr

94

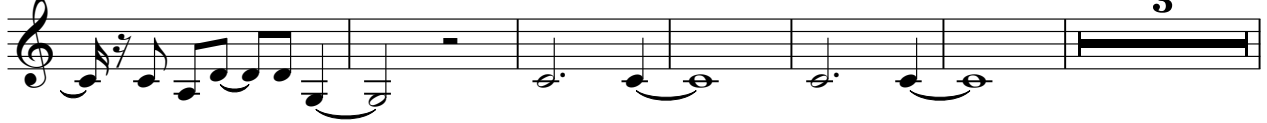

103

108

112

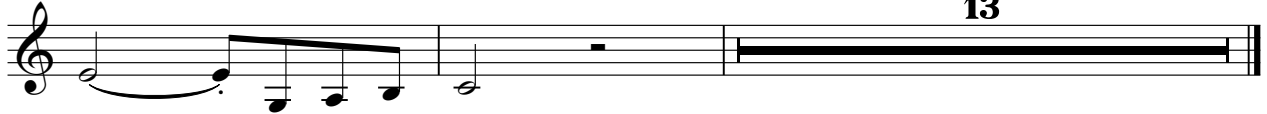

♩ = 112,000061

21

26

32

38

44

50

57

63

69

75

V.S.

♩ = 112,000061

73

77

81

85

89

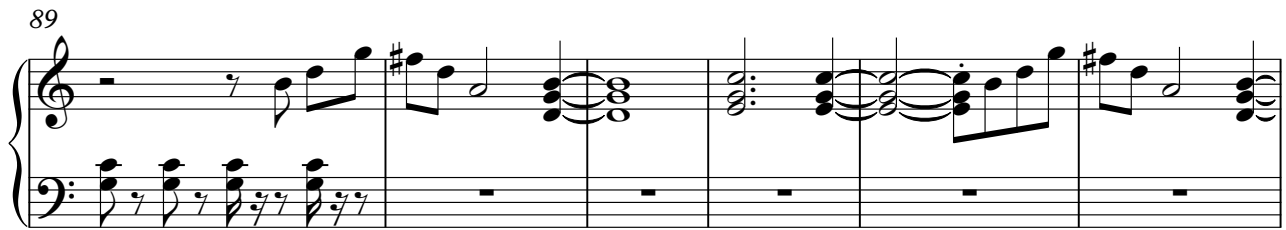

95

99

104

108

112

♩ = 112,000061

19

26

35

20

20

61

70

78

85

11

2

PercOrgn

100

109

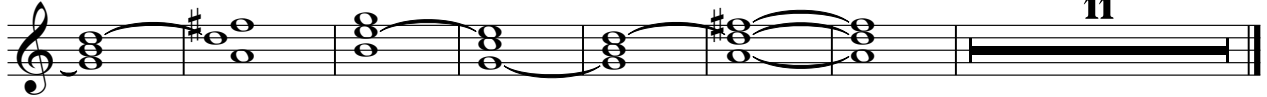

OohChoir

Fergie - Big girls don't cry

♩ = 112,000061

7

11

15

19

23

27

31

34

39

V.S.

43

47

51

55

59

63

67

70

75

79

84

88

93

97

101

105

109

112

117

120

Fergie - Big girls don't cry

Ensmble1

♩ = 112,000061

21

29

38

54

60

68

81

87

92

94

7

3

2
99

Ensemble 1

105

111

4

120

123

♩ = 112,000061

4/4
