

Super Metroid - Brinstair Red

$\text{♩} = 150,000,000$

Harp

Deep Strings

New Age Drums

4

Harp

Deep Strings

New Age Drums

7

Harp

Deep Strings

New Age Drums

10

Harp

Ahh....Ahh....Ahh

Deep Strings

New Age Drums

13

Lead

Harp

Ahh....Ahh....Ahh

Deep Strings

New Age Drums

16

Lead

Harp

Ahh....Ahh....Ahh

Deep Strings

New Age Drums

19

Lead

Harp

Ahh....Ahh....Ahh

Deep Strings

New Age Drums

22

Harp

Ahh....Ahh....Ahh

Deep Strings

New Age Drums

Measure 22: Harp (F#4, F#5, F#5, F#4), Ahh....Ahh....Ahh (Bb4, Bb4, Bb4, Bb4), Deep Strings (Bb2, Bb2, Bb2, Bb2), New Age Drums (Bb4, Bb4, Bb4, Bb4, Bb4, Bb4, Bb4, Bb4).

Measure 23: Harp (F#4, F#5, F#5, F#4), Ahh....Ahh....Ahh (Bb4, Bb4, Bb4, Bb4), Deep Strings (Bb2, Bb2, Bb2, Bb2), New Age Drums (Bb4, Bb4, Bb4, Bb4, Bb4, Bb4, Bb4, Bb4).

Measure 24: Harp (F#4, F#5, F#5, F#4), Ahh....Ahh....Ahh (Bb4, Bb4, Bb4, Bb4), Deep Strings (Bb2, Bb2, Bb2, Bb2), New Age Drums (Bb4, Bb4, Bb4, Bb4, Bb4, Bb4, Bb4, Bb4).

25

Lead

Harp

Ahh....Ahh....Ahh

Deep Strings

New Age Drums

Measure 25: Lead (Bb4, Bb4, Bb4, Bb4), Harp (Bb4, Bb4, Bb4, Bb4), Ahh....Ahh....Ahh (Bb4, Bb4, Bb4, Bb4), Deep Strings (Bb2, Bb2, Bb2, Bb2), New Age Drums (Bb4, Bb4, Bb4, Bb4, Bb4, Bb4, Bb4, Bb4).

Measure 26: Lead (Bb4, Bb4, Bb4, Bb4), Harp (Bb4, Bb4, Bb4, Bb4), Ahh....Ahh....Ahh (Bb4, Bb4, Bb4, Bb4), Deep Strings (Bb2, Bb2, Bb2, Bb2), New Age Drums (Bb4, Bb4, Bb4, Bb4, Bb4, Bb4, Bb4, Bb4).

Measure 27: Lead (Bb4, Bb4, Bb4, Bb4), Harp (Bb4, Bb4, Bb4, Bb4), Ahh....Ahh....Ahh (Bb4, Bb4, Bb4, Bb4), Deep Strings (Bb2, Bb2, Bb2, Bb2), New Age Drums (Bb4, Bb4, Bb4, Bb4, Bb4, Bb4, Bb4, Bb4).

28

Lead

Harp

Ahh....Ahh....Ahh

Deep Strings

New Age Drums

31

Lead

Harp

Ahh....Ahh....Ahh

Deep Strings

New Age Drums

34

Harp

Ahh....Ahh....Ahh

Deep Strings

New Age Drums

37

Harp

Ahh....Ahh....Ahh

Deep Strings

New Age Drums

40

Harp

Ahh....Ahh....Ahh

Deep Strings

New Age Drums

43

Harp

Ahh....Ahh....Ahh

Deep Strings

New Age Drums

43

44

45

46

Harp

Ahh....Ahh....Ahh

Deep Strings

New Age Drums

46

47

48

49

Harp

Ahh....Ahh....Ahh

Deep Strings

Pentatonic Piano

49

50

51

53

Harp

Ahh....Ahh....Ahh

Deep Strings

Pentatonic Piano

57

Harp

Ahh....Ahh....Ahh

Deep Strings

Pentatonic Piano

60

Harp

Ahh....Ahh....Ahh

Deep Strings

Pentatonic Piano

64

Harp

Ahh....Ahh....Ahh

Deep Strings

New Age Drums

64

65

66

67

67

Harp

Ahh....Ahh....Ahh

Deep Strings

New Age Drums

70

Harp

Ahh....Ahh....Ahh

Deep Strings

New Age Drums

MusicNotesLib.com Perfect notes and guitar tabs searcher

Lead

Super Metroid - Brinstair Red

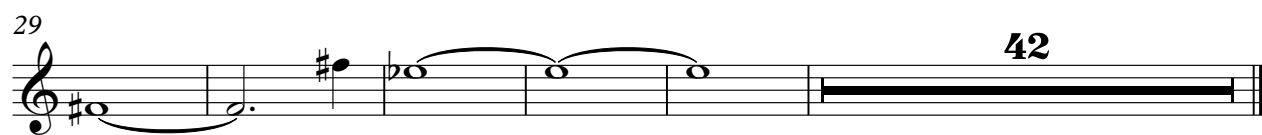
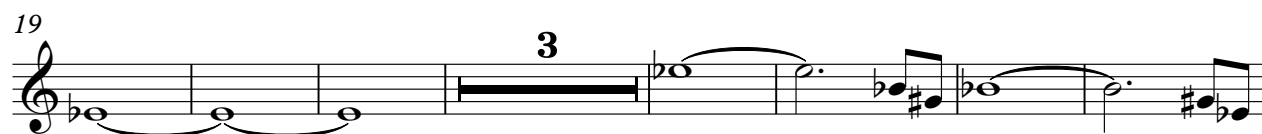

Harp

Super Metroid - Brinstair Red

 $\text{♩} = 150,000000$ 

7

13

19

25

31

37

43

49

V.S.

55

61

67

71

Ahh....Ahh....Ahh

Super Metroid - Brinstair Red

♩ = 150,000000

11

17

24

31

38

45

52

59

66

71

Deep Strings

Super Metroid - Brinstair Red

♩ = 150,000000

9

17

25

33

41

49

57

65

71

Pentatonic Piano

Super Metroid - Brinstair Red

$\text{♩} = 150,000,000$

$\frac{4}{4}$

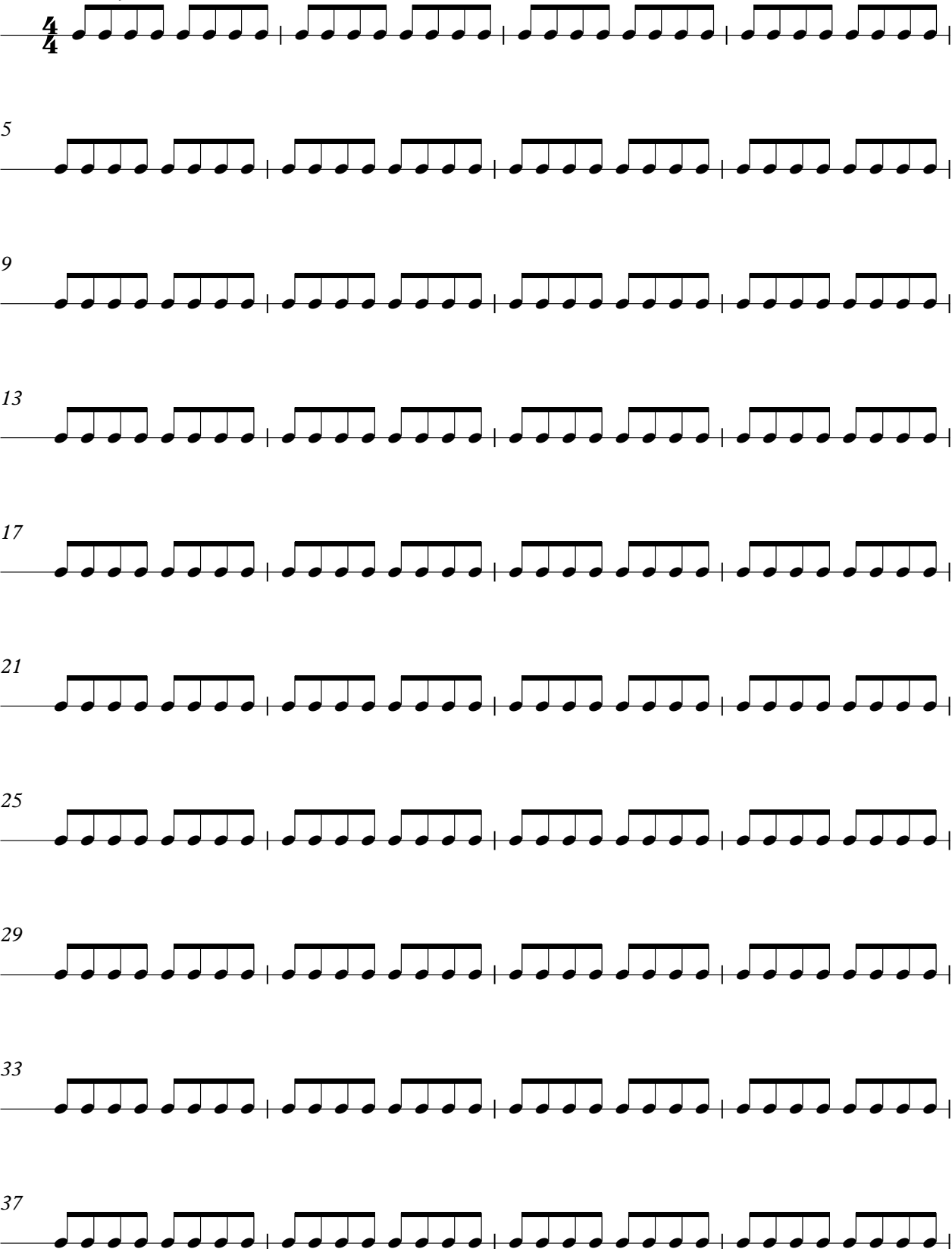

5

9

13

17

21

25

29

33

37

41

45

49

15

67

71

73

