

Super Metroid - Crateria Surface

♩ = 110,000107

Staff-1

Staff-4

♩ = 110,000107

Staff

Staff-3

General Vector Non-World Specifics

5

Staff-1

Staff-2

Staff-4

Staff

Staff-3

9

Staff-1

Staff-2

Staff-4

Staff-6

Staff

Staff-3

Staff-5

12

Staff-1

Staff-2

Staff-4

Staff-6

Staff

Staff-3

Staff-5

15

Staff-1

Staff-2

Staff-4

Staff-6

Staff

Staff-3

Staff-5

18

Staff-1

Staff-2

Staff-4

Staff-6

Staff

Staff-3

Staff-5

21

Staff-1

Staff-2

Staff-4

Staff

Staff-3

Staff-5

24

Staff-1

Staff-2

Staff-4

Staff

Staff-3

Staff-5

26

Staff-1

Staff-2

Staff-4

Staff-6

Staff

Staff-3

Staff-5

28

Staff-1

Staff-2

Staff-4

Staff-6

Staff

Staff-3

Staff-5

Detailed description of the musical score: The score consists of six staves. Staff-1 (treble clef) begins with a treble clef, a key signature of three flats, and a time signature of 4/4. It contains a sequence of eighth notes with beams in the first measure, a whole note rest in the second measure, and a quarter note in the third measure. Staff-2 (treble clef) has a whole note rest in the first measure, followed by eighth notes with beams in the second and third measures. Staff-4 (bass clef) has a whole note in the first measure and a half note in the second measure. Staff-6 (bass clef) has a quarter note in the first measure, followed by eighth notes in the second and third measures. Staff-3 (bass clef) has a whole note in the first measure and a half note in the second measure. Staff-5 (bass clef) has a continuous eighth-note pattern throughout. Staff-6 (bass clef) has guitar tablature in the first measure, with numbers 1, 2, 3, 4, 5, 6, 7, 8, 9, 10, 11, 12, 13, 14, 15, 16, 17, 18, 19, 20, 21, 22, 23, 24, 25, 26, 27, 28, 29, 30, 31, 32, 33, 34, 35, 36, 37, 38, 39, 40, 41, 42, 43, 44, 45, 46, 47, 48, 49, 50, 51, 52, 53, 54, 55, 56, 57, 58, 59, 60, 61, 62, 63, 64, 65, 66, 67, 68, 69, 70, 71, 72, 73, 74, 75, 76, 77, 78, 79, 80, 81, 82, 83, 84, 85, 86, 87, 88, 89, 90, 91, 92, 93, 94, 95, 96, 97, 98, 99, 100, 101, 102, 103, 104, 105, 106, 107, 108, 109, 110, 111, 112, 113, 114, 115, 116, 117, 118, 119, 120, 121, 122, 123, 124, 125, 126, 127, 128, 129, 130, 131, 132, 133, 134, 135, 136, 137, 138, 139, 140, 141, 142, 143, 144, 145, 146, 147, 148, 149, 150, 151, 152, 153, 154, 155, 156, 157, 158, 159, 160, 161, 162, 163, 164, 165, 166, 167, 168, 169, 170, 171, 172, 173, 174, 175, 176, 177, 178, 179, 180, 181, 182, 183, 184, 185, 186, 187, 188, 189, 190, 191, 192, 193, 194, 195, 196, 197, 198, 199, 200, 201, 202, 203, 204, 205, 206, 207, 208, 209, 210, 211, 212, 213, 214, 215, 216, 217, 218, 219, 220, 221, 222, 223, 224, 225, 226, 227, 228, 229, 230, 231, 232, 233, 234, 235, 236, 237, 238, 239, 240, 241, 242, 243, 244, 245, 246, 247, 248, 249, 250, 251, 252, 253, 254, 255, 256, 257, 258, 259, 260, 261, 262, 263, 264, 265, 266, 267, 268, 269, 270, 271, 272, 273, 274, 275, 276, 277, 278, 279, 280, 281, 282, 283, 284, 285, 286, 287, 288, 289, 290, 291, 292, 293, 294, 295, 296, 297, 298, 299, 300, 301, 302, 303, 304, 305, 306, 307, 308, 309, 310, 311, 312, 313, 314, 315, 316, 317, 318, 319, 320, 321, 322, 323, 324, 325, 326, 327, 328, 329, 330, 331, 332, 333, 334, 335, 336, 337, 338, 339, 340, 341, 342, 343, 344, 345, 346, 347, 348, 349, 350, 351, 352, 353, 354, 355, 356, 357, 358, 359, 360, 361, 362, 363, 364, 365, 366, 367, 368, 369, 370, 371, 372, 373, 374, 375, 376, 377, 378, 379, 380, 381, 382, 383, 384, 385, 386, 387, 388, 389, 390, 391, 392, 393, 394, 395, 396, 397, 398, 399, 400, 401, 402, 403, 404, 405, 406, 407, 408, 409, 410, 411, 412, 413, 414, 415, 416, 417, 418, 419, 420, 421, 422, 423, 424, 425, 426, 427, 428, 429, 430, 431, 432, 433, 434, 435, 436, 437, 438, 439, 440, 441, 442, 443, 444, 445, 446, 447, 448, 449, 450, 451, 452, 453, 454, 455, 456, 457, 458, 459, 460, 461, 462, 463, 464, 465, 466, 467, 468, 469, 470, 471, 472, 473, 474, 475, 476, 477, 478, 479, 480, 481, 482, 483, 484, 485, 486, 487, 488, 489, 490, 491, 492, 493, 494, 495, 496, 497, 498, 499, 500, 501, 502, 503, 504, 505, 506, 507, 508, 509, 510, 511, 512, 513, 514, 515, 516, 517, 518, 519, 520, 521, 522, 523, 524, 525, 526, 527, 528, 529, 530, 531, 532, 533, 534, 535, 536, 537, 538, 539, 540, 541, 542, 543, 544, 545, 546, 547, 548, 549, 550, 551, 552, 553, 554, 555, 556, 557, 558, 559, 560, 561, 562, 563, 564, 565, 566, 567, 568, 569, 570, 571, 572, 573, 574, 575, 576, 577, 578, 579, 580, 581, 582, 583, 584, 585, 586, 587, 588, 589, 590, 591, 592, 593, 594, 595, 596, 597, 598, 599, 600, 601, 602, 603, 604, 605, 606, 607, 608, 609, 610, 611, 612, 613, 614, 615, 616, 617, 618, 619, 620, 621, 622, 623, 624, 625, 626, 627, 628, 629, 630, 631, 632, 633, 634, 635, 636, 637, 638, 639, 640, 641, 642, 643, 644, 645, 646, 647, 648, 649, 650, 651, 652, 653, 654, 655, 656, 657, 658, 659, 660, 661, 662, 663, 664, 665, 666, 667, 668, 669, 670, 671, 672, 673, 674, 675, 676, 677, 678, 679, 680, 681, 682, 683, 684, 685, 686, 687, 688, 689, 690, 691, 692, 693, 694, 695, 696, 697, 698, 699, 700, 701, 702, 703, 704, 705, 706, 707, 708, 709, 710, 711, 712, 713, 714, 715, 716, 717, 718, 719, 720, 721, 722, 723, 724, 725, 726, 727, 728, 729, 730, 731, 732, 733, 734, 735, 736, 737, 738, 739, 740, 741, 742, 743, 744, 745, 746, 747, 748, 749, 750, 751, 752, 753, 754, 755, 756, 757, 758, 759, 760, 761, 762, 763, 764, 765, 766, 767, 768, 769, 770, 771, 772, 773, 774, 775, 776, 777, 778, 779, 780, 781, 782, 783, 784, 785, 786, 787, 788, 789, 790, 791, 792, 793, 794, 795, 796, 797, 798, 799, 800, 801, 802, 803, 804, 805, 806, 807, 808, 809, 810, 811, 812, 813, 814, 815, 816, 817, 818, 819, 820, 821, 822, 823, 824, 825, 826, 827, 828, 829, 830, 831, 832, 833, 834, 835, 836, 837, 838, 839, 840, 841, 842, 843, 844, 845, 846, 847, 848, 849, 850, 851, 852, 853, 854, 855, 856, 857, 858, 859, 860, 861, 862, 863, 864, 865, 866, 867, 868, 869, 870, 871, 872, 873, 874, 875, 876, 877, 878, 879, 880, 881, 882, 883, 884, 885, 886, 887, 888, 889, 890, 891, 892, 893, 894, 895, 896, 897, 898, 899, 900, 901, 902, 903, 904, 905, 906, 907, 908, 909, 910, 911, 912, 913, 914, 915, 916, 917, 918, 919, 920, 921, 922, 923, 924, 925, 926, 927, 928, 929, 930, 931, 932, 933, 934, 935, 936, 937, 938, 939, 940, 941, 942, 943, 944, 945, 946, 947, 948, 949, 950, 951, 952, 953, 954, 955, 956, 957, 958, 959, 960, 961, 962, 963, 964, 965, 966, 967, 968, 969, 970, 971, 972, 973, 974, 975, 976, 977, 978, 979, 980, 981, 982, 983, 984, 985, 986, 987, 988, 989, 990, 991, 992, 993, 994, 995, 996, 997, 998, 999, 1000.

31

Staff-1

Staff-2

Staff-4

Staff-6

Staff

Staff-3

Staff-5

34

Staff-1

Staff-2

Staff-4

Staff-6

Staff

Staff-3

Staff-5

37

Staff-1
Staff-2
Staff-4
Staff
Staff-3
Staff-5

40

Staff-1
Staff-2
Staff-4
Staff
Staff-3
Staff-5

43

Staff-1

Staff-2

Staff-4

Staff

Staff-3

Staff-5

46

Staff-1

Staff-2

Staff-4

Staff

Staff-3

Staff-5

49

Staff-1

Staff-2

Staff-4

Staff

Staff-3

Staff-5

52

Staff-1

Staff-2

Staff-4

Staff

Staff-3

Staff-5

55

Staff-1
Staff-2
Staff-4
Staff
Staff-3
Staff-5

58

Staff-1
Staff-2
Staff-4
Staff
Staff-3
Staff-5

61

Staff-1
Staff-2
Staff-4
Staff
Staff-3
Staff-5

64

Staff-1
Staff-2
Staff-4
Staff
Staff-3
Staff-5

67

Staff-1

Staff-2

Staff-4

Staff

Staff-3

Staff-5

71

Staff-1

Staff-2

Staff-4

Staff

Staff-3

Staff-5

74

77

Staff-1

Staff-2

Staff-4

Staff-6

Staff

Staff-3

Staff-5

80

Staff-1

Staff-2

Staff-4

Staff-6

Staff

Staff-3

Staff-5

83

Staff-1

Staff-2

Staff-4

Staff-6

Staff

Staff-3

Staff-5

86

Staff-1
Staff-2
Staff-4
Staff
Staff-3
Staff-5

89

Staff-1
Staff-2
Staff-4
Staff
Staff-3
Staff-5

92

Staff-1

Staff-2

Staff-4

Staff-6

Staff

Staff-3

Staff-5

95

Staff-1

Staff-2

Staff-4

Staff-6

Staff

Staff-3

Staff-5

98

Staff-1

Staff-2

Staff-4

Staff-6

Staff

Staff-3

Staff-5

101

Staff-1

Staff-2

Staff-4

Staff-6

Staff

Staff-3

Staff-5

104

Staff-1
Staff-2
Staff-4
Staff
Staff-3
Staff-5

107

Staff-1
Staff-2
Staff-4
Staff
Staff-3
Staff-5

110

Staff-1
Staff-2
Staff-4
Staff
Staff-3
Staff-5

113

Staff-1
Staff-2
Staff-4
Staff
Staff-3
Staff-5

116

Staff-1
Staff-2
Staff-4
Staff
Staff-3
Staff-5

119

Staff-1
Staff-2
Staff-4
Staff
Staff-3
Staff-5

122

Staff-1
Staff-2
Staff-4
Staff
Staff-3
Staff-5

125

Staff-1
Staff-2
Staff-4
Staff
Staff-3
Staff-5

128

Staff-1

Staff-2

Staff-4

Staff

Staff-3

Staff-5

131

Staff-1

Staff-2

Staff-4

Staff

Staff-3

Staff-5

134

Staff-1

Staff-2

Staff-4

Staff

Staff-3

Staff-5

138

Staff-1

Staff-2

Staff-4

Staff

Staff-3

Staff-5

141

Staff-1

Staff-2

Staff-4

Staff

Staff-3

Staff-5

144

147

Staff-1

Staff-2

Staff-4

Staff-6

Staff

Staff-3

Staff-5

150

Staff-1

Staff-2

Staff-4

Staff-6

Staff

Staff-3

Staff-5

153

Staff-1
Staff-2
Staff-4
Staff
Staff-3
Staff-5

156

Staff-1
Staff-2
Staff-4
Staff
Staff-3
Staff-5

159

Staff-1

Staff-2

Staff-4

Staff-6

Staff

Staff-3

Staff-5

162

Staff-1

Staff-2

Staff-4

Staff-6

Staff

Staff-3

Staff-5

165

Staff-1

Staff-2

Staff-4

Staff-6

Staff

Staff-3

Staff-5

168

Staff-1

Staff-2

Staff-4

Staff-6

Staff

Staff-3

Staff-5

171

Staff-1
Staff-2
Staff-4
Staff
Staff-3
Staff-5

174

Staff-1
Staff-2
Staff-4
Staff
Staff-3
Staff-5

177

Staff-1

Staff-2

Staff-4

Staff

Staff-3

Staff-5

180

Staff-1

Staff-2

Staff-4

Staff

Staff-3

Staff-5

183

Staff-1
Staff-2
Staff-4
Staff
Staff-3
Staff-5

186

Staff-1
Staff-2
Staff-4
Staff
Staff-3
Staff-5

189

Staff-1
Staff-2
Staff-4
Staff
Staff-3
Staff-5

192

Staff-1
Staff-2
Staff-4
Staff
Staff-3
Staff-5

195

Staff-1
Staff-2
Staff-4
Staff
Staff-3
Staff-5

198

Staff-1
Staff-2
Staff-4
Staff
Staff-3
Staff-5

201

Staff-1

Staff-2

Staff-4

Staff

Staff-3

Staff-5

205

Staff-1

Staff-2

Staff-4

Staff

Staff-3

Staff-5

208

Staff-1

Staff-2

Staff-4

Staff

Staff-3

Staff-5

211

214

Staff-1

Staff-2

Staff-4

Staff-6

Staff

Staff-3

Staff-5

217

Staff-1

Staff-2

Staff-4

Staff-6

Staff

Staff-3

Staff-5

220

Staff-1
Staff-2
Staff-4
Staff
Staff-3
Staff-5

223

Staff-1
Staff-2
Staff-4
Staff
Staff-3
Staff-5

226

Staff-1

Staff-2

Staff-4

Staff-6

Staff

Staff-3

Staff-5

229

Staff-1

Staff-2

Staff-4

Staff-6

Staff

Staff-3

Staff-5

232

Staff-1

Staff-2

Staff-4

Staff-6

Staff

Staff-3

Staff-5

235

Staff-1

Staff-2

Staff-4

Staff-6

Staff

Staff-3

Staff-5

238

Staff-1

Staff-2

Staff-4

Staff

Staff-3

Staff-5

241

Staff-1

Staff-2

Staff-4

Staff

Staff-3

Staff-5

244

Staff-1
Staff-2
Staff-4
Staff
Staff-3
Staff-5

247

Staff-1
Staff-2
Staff-4
Staff
Staff-3
Staff-5

250

Staff-1
Staff-2
Staff-4
Staff
Staff-3
Staff-5

253

Staff-1
Staff-2
Staff-4
Staff
Staff-3
Staff-5

256

Staff-1
Staff-2
Staff-4
Staff
Staff-3
Staff-5

259

Staff-1
Staff-2
Staff-4
Staff
Staff-3
Staff-5

262

Staff-1
Staff-2
Staff-4
Staff
Staff-3
Staff-5

265

Staff-1
Staff-2
Staff-4
Staff
Staff-3
Staff-5

267

Staff-1

Staff-2

Staff

Staff-3

Staff-5

Super Metroid - Crateria Surface

Staff-1

♩ = 110,000107

2

9

16

22

27

31

35

42

49

54

Copyright © 1994 by Nintendo, © 2000 by Jarel Jones
All Rights Reserved

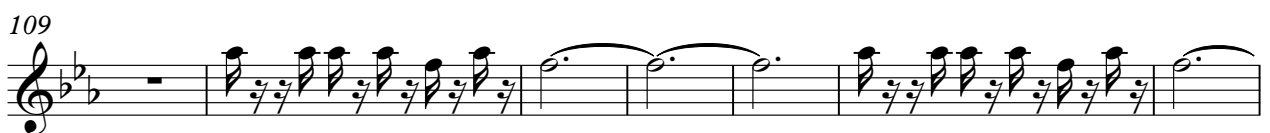
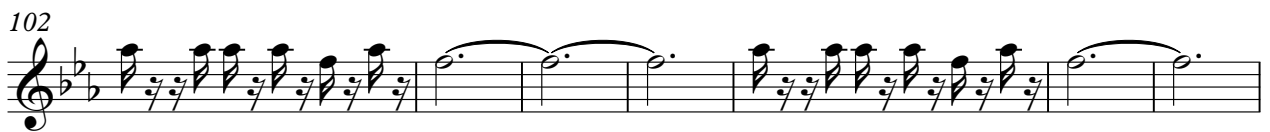
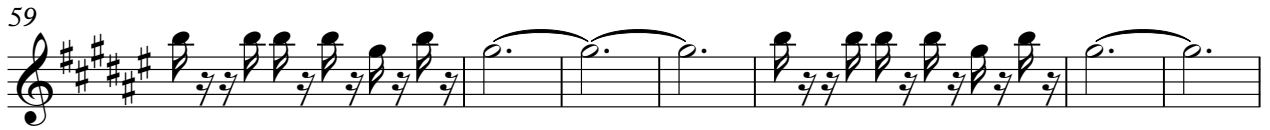

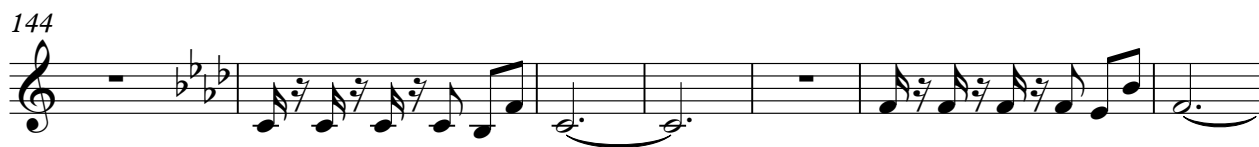
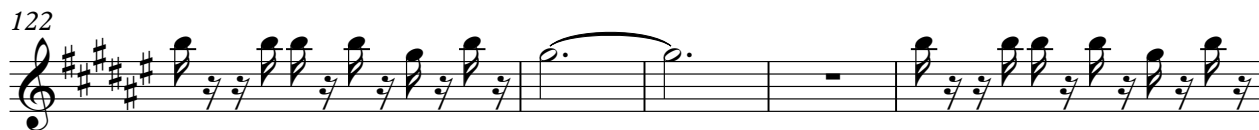

169

176

183

189

194

201

5

211

218

223

228

232

236

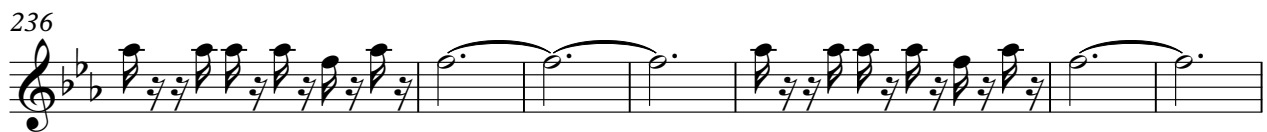

243

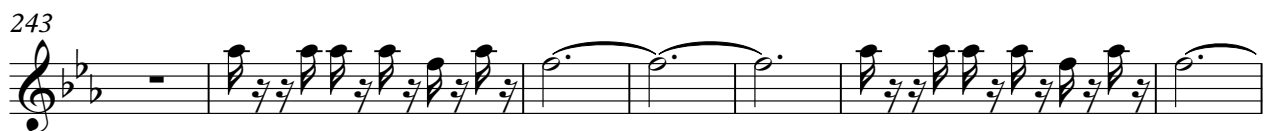

250

256

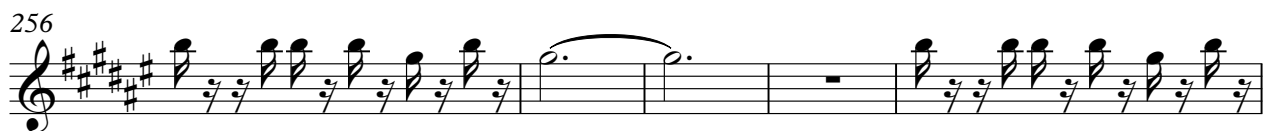

261

268

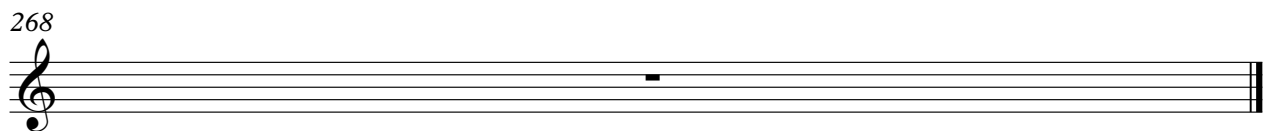

Super Metroid - Crateria Surface

Staff-2

♩ = 110,000107

4

10

2

18

23

27

31

35

39

44

48

Copyright © 1994 by Nintendo, © 2000 by Jarel Jones
All Rights Reserved

V.S.

51

55

59

63

67

3

78

2

85

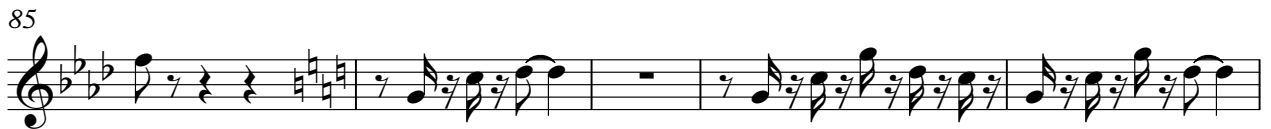

90

94

98

102

106

111

115

118

122

126

130

134

3

145

2

147

153

157

161

165

169

173

178

182

185

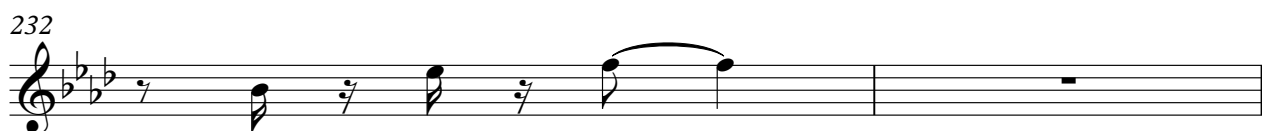

234

236

240

245

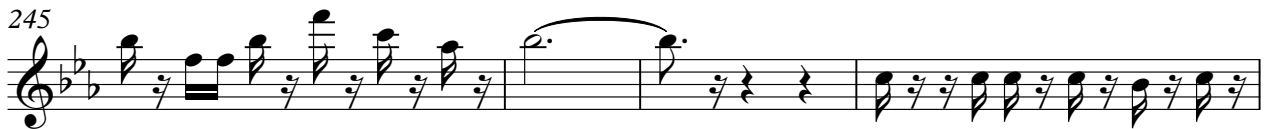

249

252

256

260

264

268

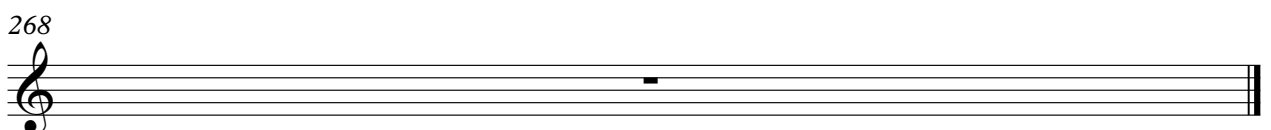

Super Metroid - Crateria Surface

Staff-4

♩ = 110,000107

6

11

19

23

27

35

42

49

55

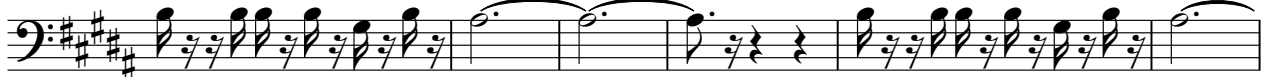

61

67

72

76

85

89

93

102

109

116

122

128

134

139

143

152

156

160

169

176

183

189

195

201

206

210

219

223

227

236

243

250

256

262

268

Super Metroid - Crateria Surface

Staff-6

♩ = 110,000107

9

14

19

7

30

35

16 16

67

10

81

86

7

97

102

16 16

134

10

148

153

7

164

169

16

16

201

10

215

220

7

231

236

16

16

268

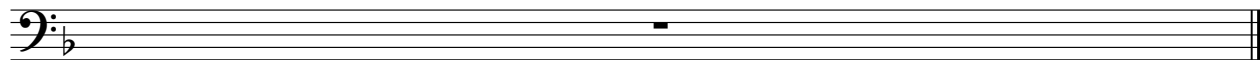

36

40

44

48

51

55

58

61

64

67

75 Staff 3

80

84

92

96

100

104

108

112

115

V.S.

118

122

125

128

131

134

142

147

151

159

163

Staff 5

5

167

171

175

179

182

185

186

189

192

195

198

201

2

209

214

218

226

226

226

230

Staff 7

234

238

242

246

249

252

253

256

259

262

265

268

Super Metroid - Crateria Surface

Staff-3

♩ = 110,000107

11

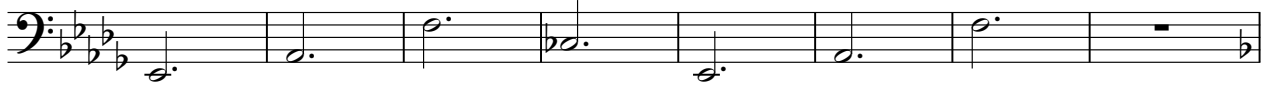

19

27

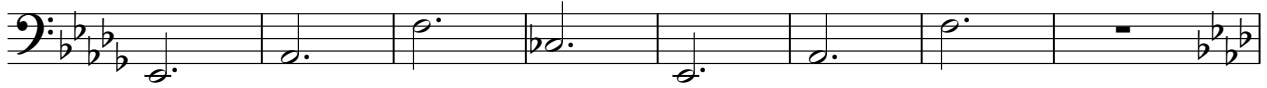

35

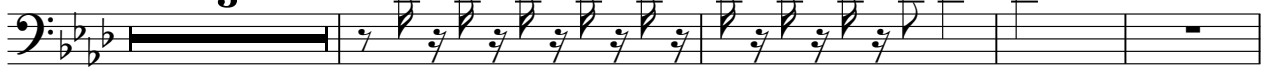

42

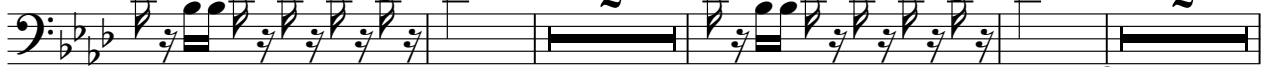

50

55

62

67

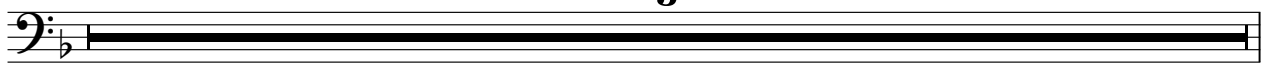

70

78

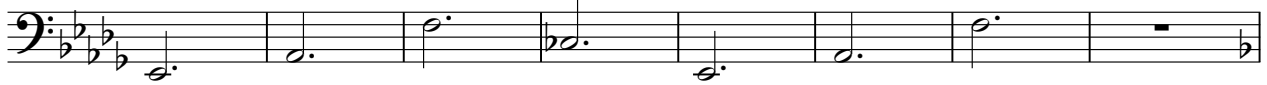

86

94

102

109

117

122

129

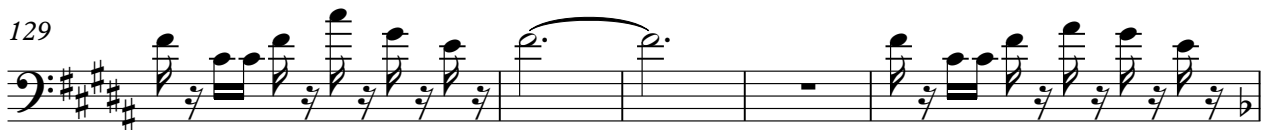

134

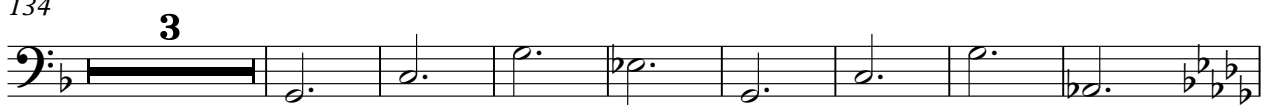

145

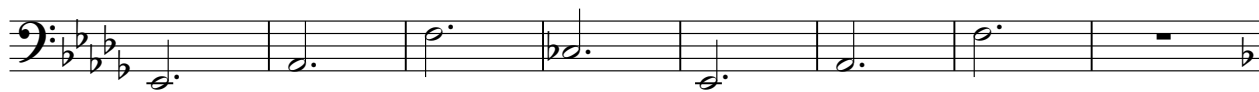

153

161

169

176

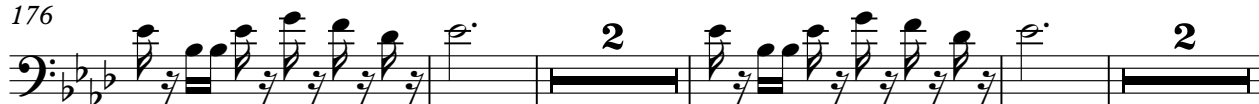

184

189

196

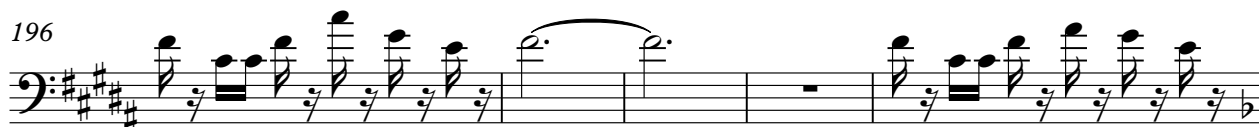

201

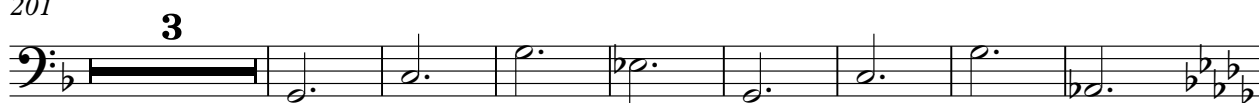

212

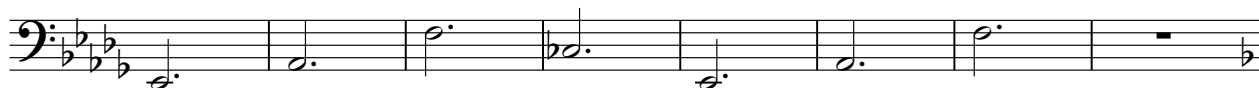

Super Metroid - Crateria Surface

Staff-5

♩ = 110,000107

10

14

19

26

30

34

39

44

49

54

Copyright © 1994 by Nintendo, © 2000 by Jarel Jones
All Rights Reserved

V.S.

59

63

67

73

78

82

86

93

97

101

106

111

116

121

126

130

134

140

145

193

197

201

207

212

216

220

227

231

235

V.S.

240

245

250

255

260

264

268

