

Super Metroid - Item Collection

Game: Super Metroid

System: Super Nintendo

Title: Get Item

Secuenced by: FireMario (11/Apr/2002)

Original Composers:
Kenji Yamamoto & Minako Hamano

♩ = 200,000000

Game: Super Metroid

Super Metroid - Item Collection

♩ = 200,000000

♩ = 196,000000 18176,000000 200000 07

System: Super Nintendo

Super Metroid - Item Collection

♩ = 200,000000

♩ = 190,080,000 18370,01609200100,000137

Super Metroid - Item Collection

Title: Get Item

♩ = 200,000000

♩ = 196,000,000 18176,0000000007

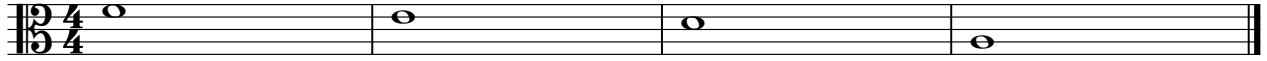

Super Metroid - Item Collection

Original Composers:

♪ = 200,000000 ♯ = 198,000000 ♭ = 150,000000

