

Bad Company - Can't Get Enough

♩ = 125,000000
3

Percussion

Jazz Guitar

Electric Guitar

Electric Guitar

Electric Guitar

Electric Guitar

Electric Bass

5

Perc.

J. Gtr.

E. Gtr.

E. Gtr.

E. Bass

2

8

Perc.

J. Gtr.

E. Gtr.

E. Gtr.

E. Bass

11

Perc.

J. Gtr.

E. Gtr.

E. Gtr.

E. Bass

13

15

17

Perc.

J. Gtr.

E. Gtr.

E. Gtr.

E. Bass

19

Perc.

J. Gtr.

E. Gtr.

E. Gtr.

E. Bass

21

Perc.

J. Gtr.

E. Gtr.

E. Gtr.

E. Bass

23

Perc.

J. Gtr.

E. Gtr.

E. Gtr.

E. Bass

25

Perc.

J. Gtr.

E. Gtr.

E. Gtr.

E. Bass

27

Perc.

J. Gtr.

E. Gtr.

E. Gtr.

E. Bass

29

Perc.

J. Gtr.

E. Gtr.

E. Gtr.

E. Bass

31

Perc.

J. Gtr.

E. Gtr.

E. Gtr.

E. Bass

34

Perc.

J. Gtr.

E. Gtr.

E. Gtr.

E. Bass

36

Perc.

J. Gtr.

E. Gtr.

E. Gtr.

E. Bass

38

Perc.

J. Gtr.

E. Gtr.

E. Gtr.

E. Bass

40

Perc.

J. Gtr.

E. Gtr.

E. Gtr.

E. Bass

42 $\text{♩} = 125,000000$

Perc.

J. Gtr.

E. Gtr.

E. Gtr.

E. Bass

44

Perc.

J. Gtr.

E. Gtr.

E. Gtr.

E. Bass

46

Perc.

J. Gtr.

E. Gtr.

E. Gtr.

E. Bass

48

Perc.

J. Gtr.

E. Gtr.

E. Gtr.

E. Bass

50

Perc.

J. Gtr.

E. Gtr.

E. Gtr.

E. Bass

52

Perc.

J. Gtr.

E. Gtr.

E. Gtr.

E. Bass

54

Perc.

J. Gtr.

E. Gtr.

E. Gtr.

E. Bass

6

56

Perc.

J. Gtr.

E. Gtr.

E. Gtr.

E. Gtr.

E. Gtr.

E. Bass

3

58

Perc.

J. Gtr.

E. Gtr.

E. Gtr.

E. Gtr.

E. Gtr.

E. Bass

60

Perc.

J. Gtr.

E. Gtr.

E. Gtr.

E. Gtr.

E. Gtr.

E. Bass

62

Perc. J. Gtr. E. Gtr. E. Gtr. E. Gtr. E. Bass

64

Perc. J. Gtr. E. Gtr. E. Gtr. E. Gtr. E. Bass

66

Perc.

J. Gtr.

E. Gtr.

E. Gtr.

E. Gtr.

E. Gtr.

E. Bass

68

Perc.

J. Gtr.

E. Gtr.

E. Gtr.

E. Gtr.

E. Gtr.

E. Bass

70

Perc.

J. Gtr.

E. Gtr.

E. Gtr.

E. Gtr.

E. Gtr.

E. Bass

71

$\text{♩} = 125,000$

Perc.

J. Gtr.

E. Gtr.

E. Gtr.

E. Gtr.

E. Gtr.

E. Bass

72

Perc.

J. Gtr.

E. Gtr.

E. Gtr.

E. Gtr.

E. Gtr.

E. Bass

74

Perc.

J. Gtr.

E. Gtr.

E. Gtr.

E. Gtr.

E. Gtr.

E. Bass

76

Perc.

J. Gtr.

E. Gtr.

E. Gtr.

E. Bass

78

Perc.

J. Gtr.

E. Gtr.

E. Gtr.

E. Bass

80

Perc.

J. Gtr.

E. Gtr.

E. Gtr.

E. Bass

82

Perc.

J. Gtr.

E. Gtr.

E. Gtr.

E. Bass

84

Perc.

J. Gtr.

E. Gtr.

E. Gtr.

E. Bass

86

Perc.

J. Gtr.

E. Gtr.

E. Gtr.

E. Bass

88

Perc.

J. Gtr.

E. Gtr.

E. Gtr.

E. Bass

90

Perc.

J. Gtr.

E. Gtr.

E. Gtr.

E. Bass

91

Perc.

J. Gtr.

E. Gtr.

E. Gtr.

E. Bass

93

Perc.

J. Gtr.

E. Gtr.

E. Gtr.

E. Bass

95

Perc.

J. Gtr.

E. Gtr.

E. Gtr.

E. Bass

97

Perc.

J. Gtr.

E. Gtr.

E. Gtr.

E. Gtr.

E. Gtr.

E. Bass

99

Perc.

J. Gtr.

E. Gtr.

E. Gtr.

E. Gtr.

E. Gtr.

E. Bass

100

Perc.

J. Gtr.

E. Gtr.

E. Gtr.

E. Gtr.

E. Gtr.

E. Bass

101 $\text{♩} = 125,000$

Perc.

J. Gtr.

E. Gtr.

E. Gtr.

E. Gtr.

E. Gtr.

E. Bass

3

102

Perc.

J. Gtr.

E. Gtr.

E. Gtr.

E. Gtr.

E. Gtr.

E. Bass

103

104

105

Perc.

J. Gtr.

E. Gtr.

E. Gtr.

E. Gtr.

E. Gtr.

E. Bass

106

Perc.

J. Gtr.

E. Gtr.

E. Gtr.

E. Gtr.

E. Gtr.

E. Bass

107

Perc.

J. Gtr.

E. Gtr.

E. Gtr.

E. Gtr.

E. Gtr.

E. Bass

108

Perc.

J. Gtr.

E. Gtr.

E. Gtr.

E. Gtr.

E. Gtr.

E. Bass

109

Perc.

J. Gtr.

E. Gtr.

E. Gtr.

E. Gtr.

E. Gtr.

E. Bass

110

Perc.

J. Gtr.

E. Gtr.

E. Gtr.

E. Gtr.

E. Gtr.

E. Bass

111

112

113

Perc.

J. Gtr.

E. Gtr.

E. Gtr.

E. Gtr.

E. Gtr.

E. Bass

114

Perc.

J. Gtr.

E. Gtr.

E. Gtr.

E. Gtr.

E. Gtr.

E. Bass

115

Perc.

J. Gtr.

E. Gtr.

E. Gtr.

E. Gtr.

E. Bass

116

Perc.

J. Gtr.

E. Gtr.

E. Gtr.

E. Gtr.

E. Bass

118

Perc.

J. Gtr.

E. Gtr.

E. Gtr.

E. Gtr.

E. Gtr.

E. Bass

120

Perc.

J. Gtr.

E. Gtr.

E. Gtr.

E. Gtr.

E. Gtr.

E. Bass

122

Perc.

J. Gtr.

E. Gtr.

E. Gtr.

E. Gtr.

E. Gtr.

E. Bass

124

Perc.

J. Gtr.

E. Gtr.

E. Gtr.

E. Gtr.

E. Gtr.

E. Bass

126

Perc.

J. Gtr.

E. Gtr.

E. Gtr.

E. Gtr.

E. Gtr.

E. Bass

128

$\text{♩} = 125,000$

Perc.

J. Gtr.

E. Gtr.

E. Gtr.

E. Gtr.

E. Gtr.

E. Bass

130 Perc. J. Gtr. E. Gtr. E. Gtr. E. Gtr. E. Gtr. E. Bass

Bad Company - Can't Get Enough

Percussion

♩ = 125,000000

3

5

3

6

8

11

15

19

22

25

29

32

3

V.S.

Percussion

35

39 = 125, C

43

46

49

52

55

58

61

64

Percussion

67

70

$\text{♩} = 125,000000$

73

76

79

82

84

88

91

94

V.S.

Percussion

98

100 = 125,00

102

104

106

107

109

111

113

115

Percussion

117

120

123

126

129

$\text{♩} = 125,000000$

♩ = 125,000000

3

9

13

16

19

23

26

29

34

38

41

44

48

51

54

58

61

64

68

71

74

78

81

85

88

92

95

98

101

$\text{♩} = 125,000000$

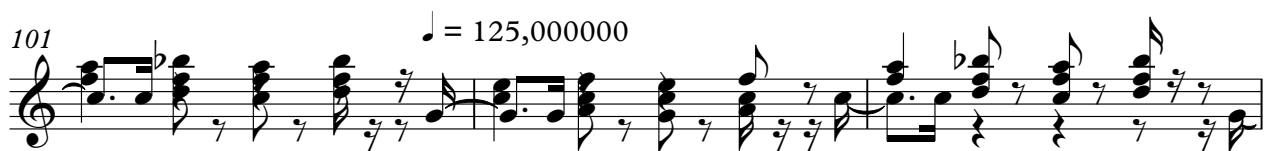

104

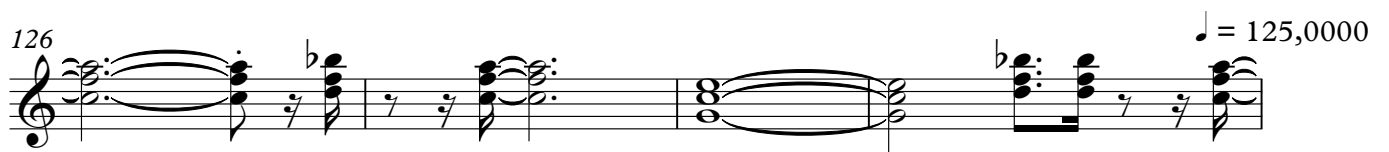

Bad Company - Can't Get Enough

Electric Guitar

♩ = 125,000000

3

9

13

17

22

26

29

33

37

41

♩ = 125,000000

3

V.S.

46

50

53

57

61

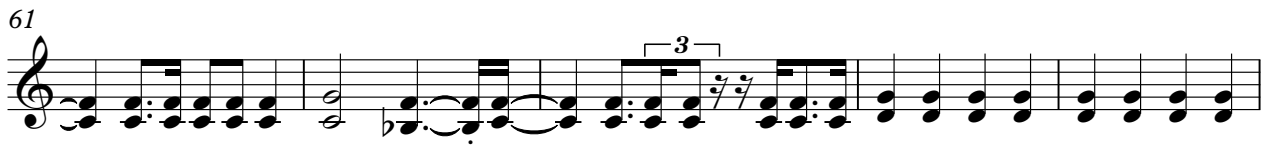

66

70

73

77

80

84

87

91

95

98

101

♩ = 125,000000

104

107

111

114

V.S.

117

120

123

128

♩ = 125,000000

Electric Guitar

Bad Company - Can't Get Enough

♩ = 125,000000

41 14

57 3

60

63

66

69 = 125,00 3

72 3

74 22

Electric Guitar

98 = 125, (

102

105

108

112

115

119

123

127 = 125,

130

Bad Company - Can't Get Enough

Electric Guitar

Electric Guitar

♩ = 125,000000

98

101

104

106

109

112

115

118

121

124

Electric Guitar

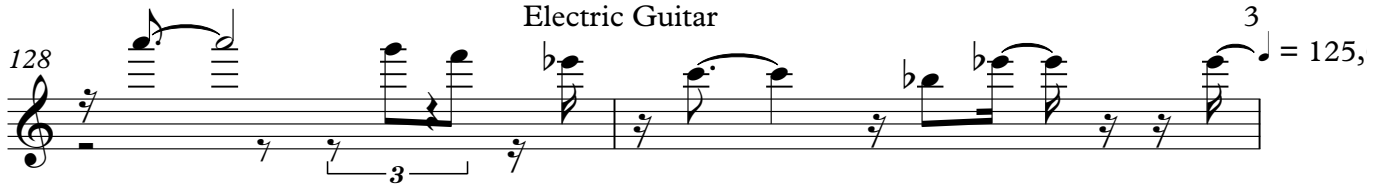
128  = 125,

130 

Bad Company - Can't Get Enough

Electric Guitar

♩ = 125,000000

3

9

13

16

19

23

26

29

34

38

V.S.

41

44

48

51

54

58

61

64

68

71

74

78

81

85

88

92

95

98

101

$\text{♩} = 125,000,000$

104

108

111

114

118

121

126

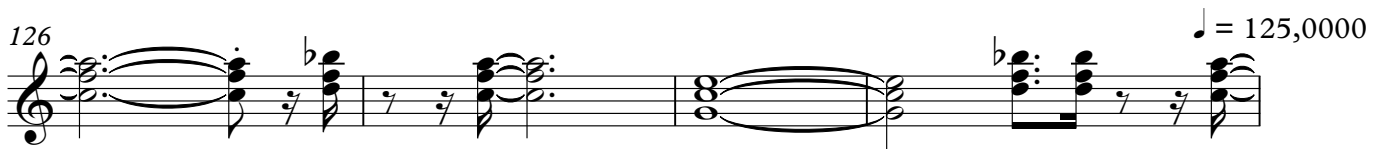

130

Bad Company - Can't Get Enough

Electric Bass

♩ = 125,000000

3

9

13

17

20

22

24

26

28

30

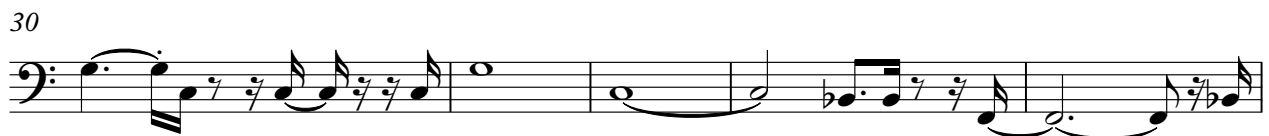

V.S.

35

39

♩ = 125,00000

43

45

47

50

52

54

58

62

65

68

70

♩ = 125,000

72

74

77

79

81

84

86

V.S.

88

90

92

94

96

99

♩ = 125,000

102

105

108

111

114

117

119

121

125

129

♩ = 125,000000

