

Super Metroid - Lower Nofair

♩ = 126,000130

- Thud:** A series of vertical lines representing thud sounds.

Tempo: ♩ = 126,000130

- Thud:** A series of vertical lines representing thud sounds.

Tempo: ♩ = 126,000130

10

Percussion

Thud

Creep Pad

Strings Left

Strings Right

14

Percussion

Thud

Creep Echo

Creep Pad

Strings Left

Strings Right

18

Percussion

Thud

Creep Echo

Creep Pad

3

Strings Left

Strings Right

22

Percussion

Thud

Brass Lead

Creep Echo

Creep Pad

3

Strings Left

Strings Right

26

Percussion

Thud

Brass Lead

Creep Echo

Strings Left

Strings Right

30

Percussion

Thud

Brass Lead

Creep Echo

Strings Left

Strings Right

34

Percussion

Thud

Brass Lead

Creep Echo

Strings Left

Strings Right

38

Percussion

Thud

Church Organ

Brass Lead

Creep Echo

Synth Counter

Strings Left

Strings Right

43

Percussion

Thud

Church Organ

Brass Lead

Creep Echo

Synth Counter

Creep Pad

Strings Left

Strings Right

48

Percussion

Thud

Church Organ

Brass Lead

Creep Pad

Strings Left

Strings Right

53

Percussion

Thud

Church Organ

Brass Lead

Synth Counter

Creep Pad

Strings Left

Strings Right

56

Percussion

Thud

Church Organ

Creep Echo

Synth Counter

Creep Pad

Strings Left

Strings Right

Detailed description of the musical score for measures 56-60:

61

Percussion

Thud

Church Organ

Brass Lead

Creep Pad

Strings Left

Strings Right

66

Percussion

Thud

Church Organ

Brass Lead

Synth Counter

Creep Pad

Strings Left

Strings Right

70

Percussion

Thud

Church Organ

Brass Lead

Synth Counter

Creep Pad

Strings Left

Strings Right

73

Percussion

Thud

Creep Echo

Synth Counter

Creep Pad

Strings Left

Strings Right

78

Percussion

Thud

Creep Pad

Strings Left

Strings Right

82

Percussion

Thud

Creep Pad

Strings Left

Strings Right

86

Percussion

Thud

Creep Echo

Creep Pad

Strings Left

Strings Right

90

Percussion

Thud

Creep Echo

Creep Pad

Strings Left

Strings Right

94

Percussion

Thud

Brass Lead

Creep Echo

Creep Pad

Strings Left

Strings Right

98

Percussion

Thud

Brass Lead

Creep Echo

Strings Left

Strings Right

102

Percussion

Thud

Brass Lead

Creep Echo

Strings Left

Strings Right

106

Percussion

Thud

Brass Lead

Creep Echo

Strings Left

Strings Right

110

115

Percussion

Thud

Church Organ

Brass Lead

Creep Echo

Synth Counter

Creep Pad

Strings Left

Strings Right

120

Percussion

Thud

Church Organ

Brass Lead

Creep Pad

Strings Left

Strings Right

125

Percussion

Thud

Church Organ

Brass Lead

Synth Counter

Creep Pad

Strings Left

Strings Right

128

Percussion

Thud

Church Organ

Creep Echo

Synthy Counter

Creep Pad

Strings Left

Strings Right

133

Percussion

Thud

Church Organ

Brass Lead

Creep Pad

Strings Left

Strings Right

138

Percussion

Thud

Church Organ

Brass Lead

Synth Counter

Creep Pad

Strings Left

Strings Right

142

Percussion

Thud

Church Organ

Brass Lead

Synth Counter

Creep Pad

Strings Left

Strings Right

145

Percussion

Thud

Strings Left

Strings Right

149

Percussion

Thud

Strings Left

Strings Right

Percussion

Super Metroid - Lower Nofair

♩ = 126,000130

7

13

20

27

34

41

47

53

59

V.S.

2

Percussion

65

71

77

83

90

97

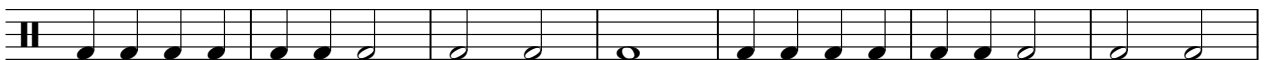

104

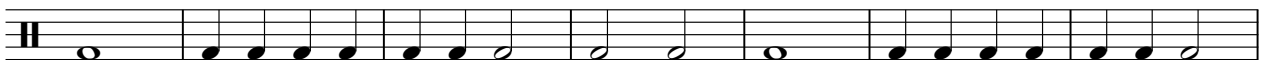

111

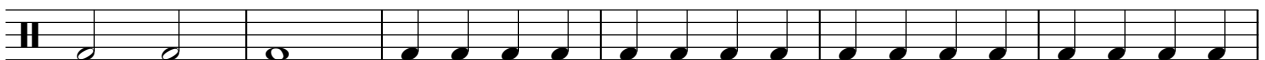

117

123

129

135

141

147

♩ = 126,000130

- Staff 1: 7
- Staff 2: 13
- Staff 3: 19
- Staff 4: 25
- Staff 5: 31
- Staff 6: 37
- Staff 7: 43
- Staff 8: 49
- Staff 9: 55
- Staff 10: V.S.

61

67

73

79

85

91

97

103

109

115

121

127

133

139

145

149

Church Organ

Super Metroid - Lower Nofair

♩ = 126,000130

40

40

45

45

51

51

58

58

64

64

70

70

40

113

119

126

132

138

142

Super Metroid - Lower Nofair

Brass Lead

♩ = 126,000130

24

28

33

38

50

56

68

97

102

105

2

Brass Lead

109

3

6

119

2

2

127

6

2

139

2

9

Creep Echo

Super Metroid - Lower Nofair

♩ = 126,000130

16

20

24

28

32

37

42

12

58

12 **16**

89

93

97

101

105

110

115

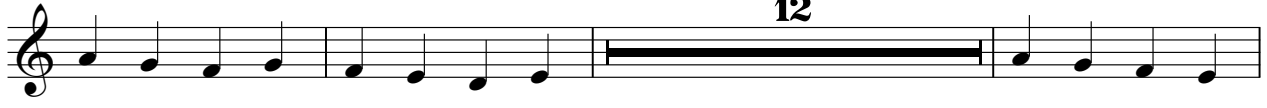

130

Synthy Counter

Super Metroid - Lower Nofair

♩ = 126,000130

39

44

55

59

70

73

77

81

85

89

93

97

101

105

109

113

117

121

125

129

133

2

Synthy Counter

141

3 3

143

3 3 8

Super Metroid - Lower Nofair

Creep Pad

♩ = 126,000130

8

13

18

23

21

47

52

56

4

64

69

71

8

Creep Pad

81 **3**

86 **3**

91 **3**

96 **21**

120

125

129 **4**

137

141

143 **8**

Super Metroid - Lower Nofair

Strings Left

♩ = 126,000130

7

14

20

26

32

38

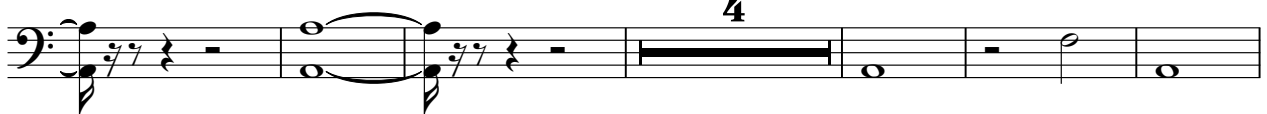

48

53

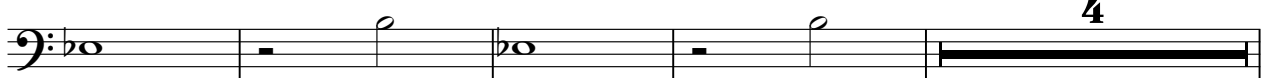

129

4

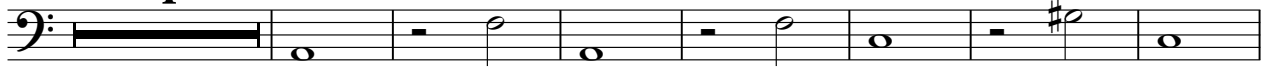

140

147

Strings Right

Super Metroid - Lower Nofair

♩ = 126,000130

7

13

19

25

31

37

45

52

61

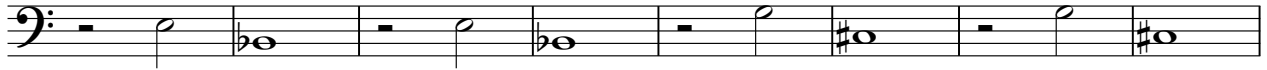

69

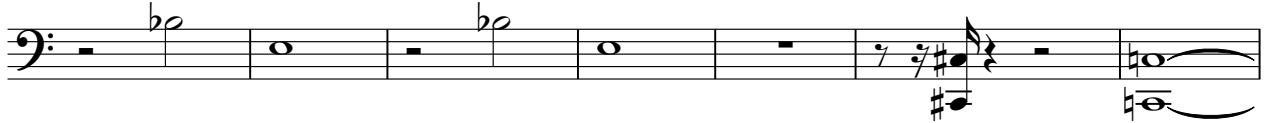

76

82

89

95

101

107

113

122

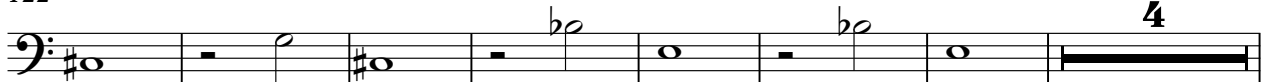

133

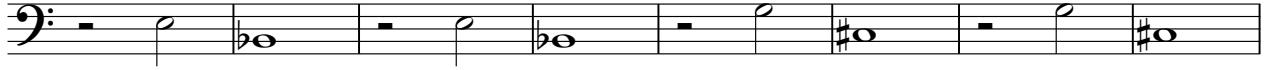

141

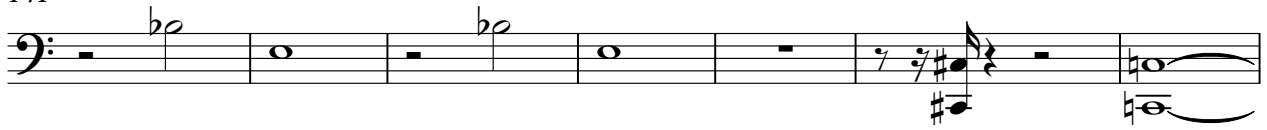

148

