

# Bad Company - Feel Like Making Love

$\text{♩} = 86,000053$

Kit

6 String

12 String

Fuzz L

Fuzz R

Solo Ax

Choir

Piano

Organ

$\text{♩} = 86,000053$

Charang

6 String

12 String

Bass

Piano

Organ

4

6

Melody

Kit

6 String

12 String

Bass

Piano

Organ

8

Melody

Kit

6 String

12 String

Bass

Choir

Piano

6

10

Melody

Kit

6 String

12 String

Bass

Choir

Piano

12

Melody

Kit

6 String

12 String

Bass

Choir

Piano

14

Melody

Kit

6 String

12 String

Bass

Choir

Piano

16

Melody

Kit

6 String

12 String

Bass

Choir

Piano

18

Melody

Kit

6 String

12 String

Bass

Choir

Piano

20

Melody

Kit

6 String

12 String

Bass

Choir

Piano

22

Melody

Kit

6 String

12 String

Fuzz L

Fuzz R

Bass

Choir

Piano

Organ

Charang

24

Melody

Kit

Fuzz L

Fuzz R

Bass

Piano

Organ

Charang

26

Melody

Kit

Fuzz L

Fuzz R

Bass

Piano

Organ

Charang

28

Melody

Kit

Fuzz L

Fuzz R

Bass

Piano

Organ

Charang

30

Melody

Kit

Fuzz L

Fuzz R

Bass

Piano

Organ

Charang

34

Melody

Kit

6 String

12 String

Bass

Piano

36

Melody

Kit

6 String

12 String

Bass

Choir

Piano

38

Melody

Kit

6 String

12 String

Bass

Piano

40

Melody

Kit

6 String

12 String

Bass

Choir

Piano

41

Melody

Kit

6 String

12 String

Bass

Choir

Piano

43

Melody

Kit

6 String

12 String

Bass

Choir

Piano

45

Melody

Kit

6 String

12 String

Bass

Choir

Piano

47

Melody

Kit

6 String

12 String

Bass

Choir

Piano

49

Melody

Kit

6 String

12 String

Fuzz L

Fuzz R

Bass

Choir

Piano

Organ

Charang

51

Melody

Kit

Fuzz L

Fuzz R

Bass

Piano

Organ

Charang

53

Melody

Kit

Fuzz L

Fuzz R

Bass

Piano

Organ

Charang

55

Melody

Kit

Fuzz L

Fuzz R

Bass

Piano

Organ

Charang

57

Melody

Kit

Fuzz L

Fuzz R

Solo Ax

Bass

Piano

Organ

Charang

2'46.0"  
61.3,00  
Solo

61

Kit

6 String

12 String

Solo Ax

Bass

Piano

Organ

63

Kit

6 String

12 String

Solo Ax

Bass

Piano

Organ

65

Kit

6 String

12 String

Solo Ax

Bass

Piano

Organ

67

Melody

Kit

6 String

12 String

Solo Ax

Bass

Piano

Organ

69

Melody

Kit

6 String

12 String

Bass

Piano

71

Melody

Kit

6 String

12 String

Bass

Choir

Piano

73

Melody

Kit

6 String

12 String

Bass

Piano

75

Melody

Kit

6 String

12 String

Bass

Choir

Piano

77

Melody

Kit

Fuzz L

Fuzz R

Bass

Piano

Organ

Charang

79

Melody

Kit

Fuzz L

Fuzz R

Bass

Piano

Organ

Charang

81

Melody

Kit

Fuzz L

Fuzz R

Bass

Piano

Organ

Charang

83

Melody

Kit

Fuzz L

Fuzz R

Bass

Piano

Organ

Charang

86

Melody

Kit

Fuzz L

Fuzz R

Bass

Piano

Organ

Charang

88

Melody

Kit

Fuzz L

Fuzz R

Bass

Piano

Organ

Charang

90

Melody

Kit

Fuzz L

Fuzz R

Bass

Piano

Organ

Charang

92

Melody

Kit

Fuzz L

Fuzz R

Bass

Piano

Organ

Charang

95

Melody

Kit

Fuzz L

Fuzz R

Bass

Piano

Organ

Charang

98

Melody

Kit

Fuzz L

Fuzz R

Bass

Piano

Organ

Charang

100

Melody

Kit

Fuzz L

Fuzz R

Bass

Piano

Organ

Charang

102

Melody

Kit

Fuzz L

Fuzz R

Bass

Piano

Organ

Charang

104

Melody

Kit

Fuzz L

Fuzz R

Bass

Piano

Organ

Charang

106

Melody

Kit

Fuzz L

Fuzz R

Bass

Piano

Organ

Charang

108

Melody

Kit

Fuzz L

Fuzz R

Bass

Piano

Organ

Charang

110

Melody

Kit

Fuzz L

Fuzz R

Bass

Piano

Organ

Charang

112

Melody

Kit

Fuzz L

Fuzz R

Bass

Piano

Organ

Charang

114

Melody

Kit

Fuzz L

Fuzz R

Bass

Piano

Organ

Charang

# Bad Company - Feel Like Making Love

Melody

♩ = 86,000053

5

10

15

19

24

30

35

40

45

48

Melody

51

57

69

73

78

84

90

96

103

109

Melody

113

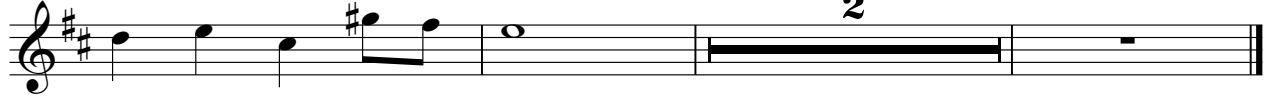

# Bad Company - Feel Like Making Love

Kit

♩ = 86,000053

3

8

11

14

17

20

23

26

28

31

3

V.S.

67

70

73

76

79

81

83

86

89

91

94

98

101

103

106

109

111

113

117

# Bad Company - Feel Like Making Love

6 String

♩ = 86,000053

5

8

11

14

17

20

22

8

2

2

6 String

3

73

76

86

117

# Bad Company - Feel Like Making Love

12 String

♩ = 86,000053

5

8

11

14

17

20

22

8

2

Measures 37-39: Similar accompaniment, with some melodic movement in the upper voice.

Measures 40-42: Continuation of the accompaniment pattern.

Measures 43-45: Continuation of the accompaniment pattern.

Measures 46-48: Continuation of the accompaniment pattern.

Measures 55-57: Continuation of the accompaniment pattern.

Measures 58-60: Continuation of the accompaniment pattern.

Measures 61-63: Continuation of the accompaniment pattern.

Measures 64-66: Continuation of the accompaniment pattern.

Measures 67-69: Continuation of the accompaniment pattern.

Measures 70-72: Continuation of the accompaniment pattern.

12 String

73

76

86

117

♩ = 86,000053

21

25

29

34

16

53

58

16

78

82

87

91

97

101

105

109

113

117

# Bad Company - Feel Like Making Love

Fuzz R

♩ = 86,000053

21

25

29

34

16

53

58

16

78

82

87

91

V.S.

97

101

105

109

113

117

Solo Ax

Bad Company - Feel Like Making Love

♩ = 86,000053

29 25

58

2

65

16

85

8 22

117

117

# Bad Company - Feel Like Making Love

Bass

♩ = 86,000053

2

7

10

13

16

19

22

26

30

35

V.S.

38

41

44

47

50

54

59

63

66

69

72

75

79

83

88

92

98

102

106

110

V.S.

4

Bass

113

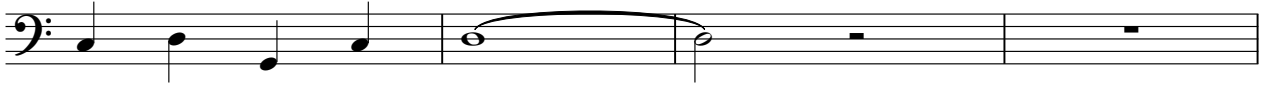

117

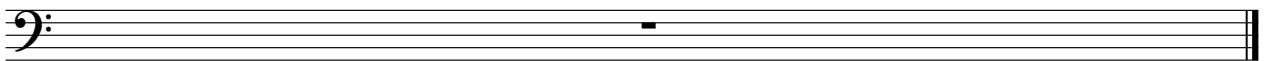

# Bad Company - Feel Like Making Love

Choir

♩ = 86,000053

7 2

14 2 2

22 8 4

38 2 2

46 2 7

58 13 2

76 8 8

94 22

# Bad Company - Feel Like Making Love

Piano

♩ = 86,000053

5

9

Measures 9-12 of the piano score. The right hand features more intricate chordal patterns. The left hand's bass line includes some longer note values and rests.

13

17

21

V.S.

25

29

34

38

42

46

50

54

58

63

67

71

V.S.

75

79

83

87

91

96

100

104

108

112

117

# Bad Company - Feel Like Making Love

Organ

♩ = 86,000053

7

16

16

26

30

17

17

51

55

Organ

61

67

79

83

88

92

98

102

106

110

113

# Bad Company - Feel Like Making Love

Charang

♩ = 86,000053

21

25

29

34

16

53

58

16

78

82

87

91

V.S.

97

101

105

109

112

117
