

Fergie - Clumsy

♩ = 185,000183

Vocals

Vocals

Drums

Guitar

Bass

Horn

Beeps

Pad 1

♩ = 185,000183

Pad 4 Choir

♩ = 185,000183

Brightness

5

Drums

Beeps

8

Drums

Beeps

11

Vocals

Drums

Guitar

Bass

Horn

Beeps

Brightness

Vocals notation for measures 11-13, showing two staves. The Drum notation for measures 11-13 includes a snare drum and a cymbal. The Guitar notation for measures 11-13 shows eighth notes with beams. The Bass notation for measures 11-13 shows eighth notes with beams. The Horn notation for measures 11-13 shows eighth notes with beams. The Beeps notation for measures 11-13 shows eighth notes with beams. The Brightness notation for measures 11-13 shows a long note with a slur and a dynamic marking of pp .

14

Vocals

Vocals

Drums

Guitar

Bass

Horn

Brightness

17

Vocals

Vocals

Drums

Guitar

Bass

Horn

Brightness

20

Vocals

Drums

Guitar

Bass

Beeps

Pad 1

Brightness

23

Vocals

Drums

Guitar

Bass

Beeps

Pad 1

Brightness

26

Vocals
Drums
Guitar
Bass
Beeps
Pad 1
Brightness

29

Vocals
Drums
Guitar
Bass
Beeps
Pad 1
Brightness

31

Vocals

Drums

Guitar

Bass

Beeps

Pad 1

Brightness

33

Vocals

Vocals

Drums

Guitar

Bass

Beeps

Pad 1

Brightness

36

Vocals

Vocals

Drums

Guitar

Bass

Beeps

Pad 1

Brightness

38

Vocals

Vocals

Drums

Guitar

Bass

Beeps

Pad 1

Brightness

41

Vocals

Vocals

Drums

Guitar

Bass

Beeps

Pad 1

Brightness

43

Vocals

Vocals

Drums

Guitar

Bass

Beeps

Pad 1

Brightness

46

Vocals

Vocals

Drums

Guitar

Bass

Beeps

Brightness

48

Vocals

Vocals

Drums

Guitar

Bass

Beeps

Pad 1

Brightness

51

Vocals

Vocals

Drums

Guitar

Bass

Horn

Beeps

Brightness

54

Vocals

Vocals

Drums

Guitar

Bass

Horn

Brightness

57

Vocals

Vocals

Drums

Guitar

Bass

Horn

Brightness

60

Vocals

Drums

Guitar

Bass

Beeps

Pad 1

Brightness

63

Vocals

Drums

Guitar

Bass

Beeps

Pad 1

Brightness

66

Vocals

Drums

Guitar

Bass

Beeps

Pad 1

Brightness

69

Vocals

Drums

Guitar

Bass

Beeps

Pad 1

Brightness

71

Vocals

Drums

Guitar

Bass

Beeps

Pad 1

Brightness

73

Vocals

Vocals

Drums

Guitar

Bass

Beeps

Pad 1

Brightness

76

Vocals

Vocals

Drums

Guitar

Bass

Beeps

Pad 1

Brightness

78

Vocals

Vocals

Drums

Guitar

Bass

Beeps

Pad 1

Brightness

81

Vocals

Vocals

Drums

Guitar

Bass

Beeps

Pad 1

Brightness

83

Vocals

Vocals

Drums

Guitar

Bass

Beeps

Pad 1

Brightness

86

Vocals

Vocals

Drums

Guitar

Bass

Beeps

Brightness

88

Vocals

Vocals

Drums

Guitar

Bass

Beeps

Pad 1

Brightness

91

Vocals

Vocals

Drums

Guitar

Bass

Horn

Beeps

Brightness

||

This block contains the musical score for measures 91 through 93. It features two vocal staves, a drum staff, guitar and bass staves, a horn staff, a beeps staff, and a brightness staff. The notation includes various musical symbols such as notes, rests, and dynamic markings like pp . A double bar line is present on the left side of the page.

94

Vocals

Vocals

Drums

Guitar

Bass

Horn

Brightness

This block contains the musical score for measures 94 through 96. It features two vocal staves, a drum staff, guitar and bass staves, a horn staff, and a brightness staff. The notation includes various musical symbols such as notes, rests, and dynamic markings like pp .

97

Vocals

Vocals

Drums

Guitar

Bass

Horn

Pad 1

Pad 4 Choir

Brightness

101

Drums

Pad 1

Pad 4 Choir

Brightness

105

Drums

Pad 1

Pad 4 Choir

Brightness

109

Drums

Pad 1

Pad 4 Choir

Brightness

113

Vocals

Drums

Guitar

Bass

Horn

Beeps

Pad 1

Pad 4 Choir

Brightness

qpp

117

Vocals

Vocals

Drums

Guitar

Bass

Horn

Beeps

Brightness

119

Vocals

Vocals

Drums

Guitar

Bass

Horn

Beeps

Brightness

121

Vocals

Vocals

Drums

Guitar

Bass

Horn

Beeps

Brightness

124

Vocals

Vocals

Drums

Guitar

Bass

Horn

Beeps

Brightness

126 33

Vocals

Vocals

Drums

Guitar

Bass

Horn

Beeps

Brightness

128

Vocals

Vocals

Drums

Guitar

Bass

Horn

Beeps

Brightness

133

Vocals

Vocals

Drums

Guitar

Bass

Pad 1

Brightness

136

Vocals

Vocals

Drums

Guitar

Bass

Pad 1

Brightness

139

Vocals

Vocals

Drums

Guitar

Bass

Pad 1

Brightness

142

Vocals

Vocals

Drums

Guitar

Bass

Pad 1

Brightness

145

Vocals

Vocals

Drums

Guitar

Bass

Pad 1

Brightness

148

Vocals

Drums

Guitar

Bass

Pad 1

Brightness

151

Vocals

Drums

Guitar

Bass

Pad 1

Brightness

154

Vocals

Vocals

Drums

Guitar

Bass

Brightness

156

Vocals

Vocals

Drums

Guitar

Bass

Beeps

Pad 1

Brightness

159

Vocals

Vocals

Drums

Guitar

Bass

Beeps

Pad 1

Brightness

Detailed description of the musical score: The score is for tracks 159 and 160. It features seven staves. The top two staves are for Vocals, both in treble clef. The third staff is for Drums, in a standard drum notation with various symbols like asterisks and circled X's. The fourth staff is for Guitar, in treble clef, showing a complex melodic line with many slurs and ties. The fifth staff is for Bass, in bass clef, with a simple line of notes. The sixth staff is for Beeps, in treble clef, with a rhythmic pattern of eighth notes. The seventh staff is for Pad 1, in treble clef, with a few notes and rests. The eighth staff is for Brightness, in treble clef, with a few notes and rests. The score is divided into two measures, 159 and 160, by a vertical bar line.

161

Vocals

Vocals

Drums

Guitar

Bass

Beeps

Pad 1

Brightness

164

Vocals
Drums
Guitar
Bass
Beeps
Pad 1
Brightness

167

Vocals
Drums
Guitar
Bass
Beeps
Pad 1
Brightness

170

Vocals
Drums
Guitar
Bass
Beeps
Pad 1
Brightness

173

Vocals
Drums
Guitar
Bass
Beeps
Pad 1
Brightness

175

Drums

Guitar

Bass

Beeps

Pad 1

Brightness

177

Drums

Guitar

Bass

Beeps

Pad 1

Brightness

179

Drums

Beeps

Fergie - Clumsy

Vocals

♩ = 185,000183
12

17

23

30

36

41

47

52

57

62

68

74

80

85

91

96

118

123

128

133

138

144

150

2

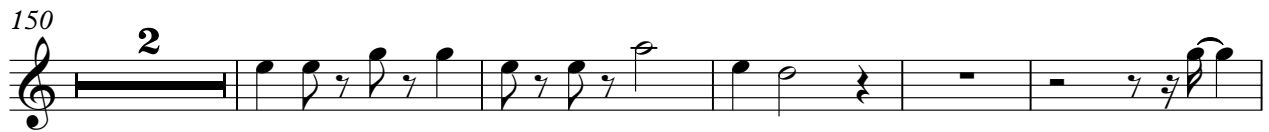

157

163

169

8

Vocals

Fergie - Clumsy

♩ = 185,000183

11

15

19

16

39

2

45

2

50

54

58

16

77

2

82

86

91

95

99

119

124

128

132

138

142

2

147

6

156

2

160

2 18

Drums

Fergie - Clumsy

♩ = 185,000183

2

6

Measures 6-9 of the drum score, continuing the rhythmic pattern from the previous section.

10

Measures 10-13 of the drum score, continuing the rhythmic pattern.

14

Measures 14-17 of the drum score, continuing the rhythmic pattern.

18

Measures 18-21 of the drum score, continuing the rhythmic pattern.

22

26

30

34

38

V.S.

42

46

50

54

58

62

66

70

74

78

82

86

90

94

98

102

106

110

114

118

V.S.

122

126

130

134

138

142

146

150

154

158

162

166

170

174

178

Fergie - Clumsy

Guitar

♩ = 185,000183

11

16

21

25

29

33

38

42

46

49

52

57

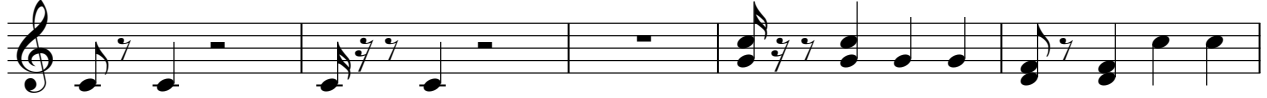

62

66

70

74

79

83

87

91

96

17

117

122

127

132

136

140

144

148

152

156

160

165

169

173

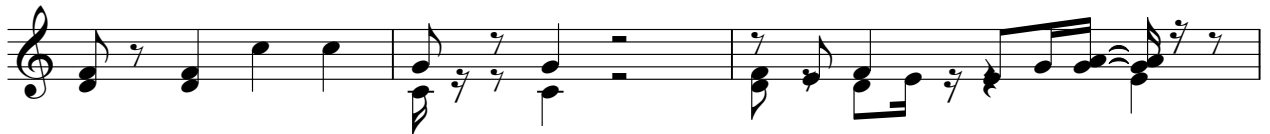

176

Fergie - Clumsy

Bass

♩ = 185,000183

11

16

22

27

32

38

43

48

54

57

Horn

Fergie - Clumsy

♩ = 185,000183

11

15

19

33

55

59

33

95

99

17

119

124

128

51

Fergie - Clumsy

Beeps

♩ = 185,000183

3

6

9

12

8

22

25

28

31

34

37

V.S.

Fergie - Clumsy

Pad 1

♩ = 185,000183

19 2 8 8

26 2 2 2 8 2

36 2 8 8 2

45 2 8 10

61 2 8 8 2

70 2 2 2 8

81 2 2 2 8

90 10

105

111 16

2

Pad 1

132

141

150

160

170

174

Pad 4 Choir

Fergie - Clumsy

♩ = 185,000183

99

104

111

66

Brightness

Fergie - Clumsy

♩ = 185,000183

11

19

27

35

43

51

60

68

76

84

92

101

108

115

124

133

141

149

157

165

Brightness

173

3