

# Tetris - Theme A

0.0"  
1.1.00  
Visit the Unofficial Tetris Home Page at <http://www.dragonfire.net/>  
♩ = 140,000137

Copyright © 1996 by BRUNNTERERISHS

10

Clarinet

Bass/Timpani

Snares

Cymbals

Castanets

Pizz Strings

Saw Bass

Strings

Piano

14

Clarinet

Bass/Timpani

Snares

Cymbals

Castanets

Vocal

Organ

Pizz Strings

Saw Bass

Strings

Piano

19

Clarinet

Bass/Timpani

Snares

Cymbals

Hi-hats

Vocal

Organ

Saw Bass

Strings

Piano

24

Bass/Timpani

Snares

Hi-hats

Vocal

Organ

Saw Bass

Strings

Piano

28

Clarinet

Bass/Timpani

Snare

Cymbals

Hi-hats

Organ

Saw Bass

Strings

Piano

32

Clarinet

Bass/Timpani

Snare

Hi-hats

Saw Bass

Strings

Piano

36

Clarinet

Bass/Timpani

Snares

Cymbals

Hi-hats

Pizz Strings

Saw Bass

Strings

Piano

40

Clarinet

Bass/Timpani

Snares

Cymbals

Hi-hats

Vocal

Pizz Strings

Saw Bass

Strings

Piano

44

Clarinet

Bass/Timpani

Snares

Cymbals

Hi-hats

Vocal

Organ

Pizz Strings

Saw Bass

Strings

Piano

50

Bass/Timpani

Vocal

Organ

Strings

Piano

Clarinet

Tetris - Theme A

$\text{♩} = 140,000137$

6

11

16

22

34

39

44

48

8

10

Copyright © 1996 by BK ENTERPRISES

Bass/Timpani

Tetris - Theme A

♩ = 140,000137

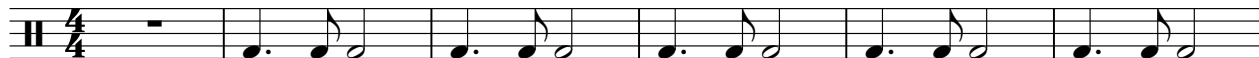

7

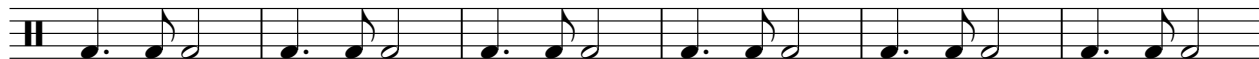

13

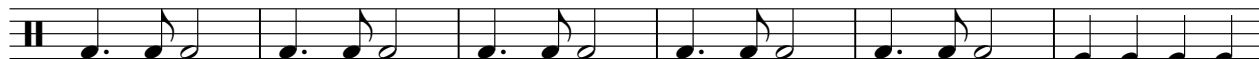

19

25

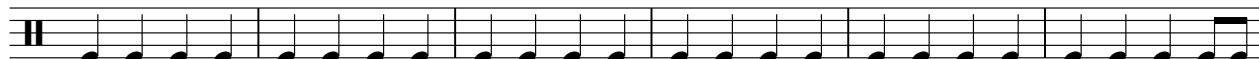

31

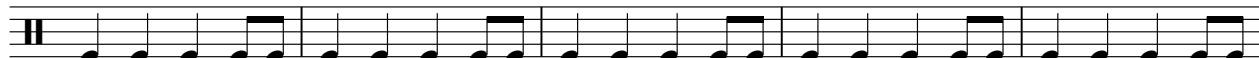

36

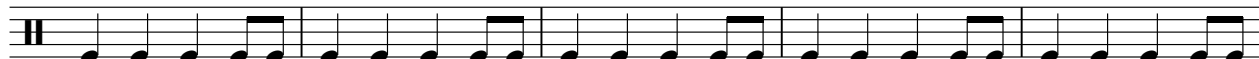

41

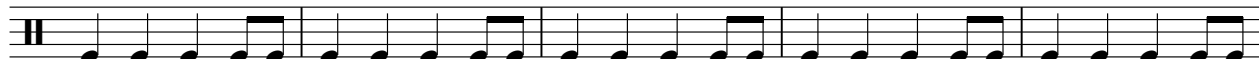

46

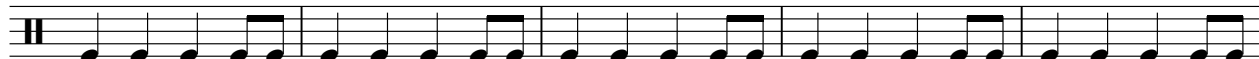

51

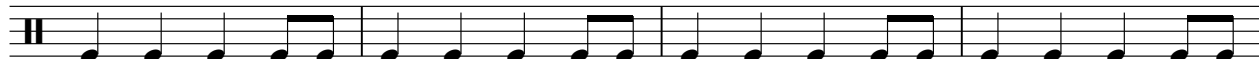

# Tetris - Theme A

Snares

♩ = 140,000137

5

9

13

17

24

29

33

37

41

Copyright © 1996 by BK ENTERPRISES

V.S.

2

Snares

44

14

Cymbals

Tetris - Theme A

♩ = 140,000137

7

13

22

41

# Tetris - Theme A

## Hi-hats

♩ = 140,000137

**21**

24

26

28

30

32

34

36

38

40

2

Hi-hats

42

44

Castanets

Tetris - Theme A

$\text{♩} = 140,000137$

4

3

2

3

10

2

3

2

17

3

41

Vocal

Tetris - Theme A

♩ = 140,000137

**13**

20

**16**

43

50

**6**

Pizz Strings

Tetris - Theme A

♩ = 140,000137

Copyright © 1996 by BK ENTERPRISES

# Tetris - Theme A

Saw Bass

♩ = 140,000137

5

9

13

17

21

25

29

33

37

Copyright © 1996 by BK ENTERPRISES

V.S.

2

# Saw Bass

41

45

10

# Tetris - Theme A

Strings

$\text{♩} = 140,000137$

9

16

25

33

41

50

54

Copyright © 1996 by BK ENTERPRISES

# Tetris - Theme A

Piano

♩ = 140,000137

4

9

14

20

27

34

40

46

53

Copyright © 1996 by BK ENTERPRISES