

Tetris - Theme B

00:00:04:21

2.1,00

Visit the Unofficial Tetris Home Page at <http://www.dragonfire.net/>

♩ = 140,000137

Sitar (Lead)

Timpani

Dr:Bass/snare

Marimba (Lead)

Extra bass/echoes

Orch Hit

Saw

New Age

♩ = 140,000137

Strings (Lead)

Dr:Hi-hat

Saw

Copyright © 1996 by Brian Kobashikawa

5

Dr:Bass/snare

Dr:Hi-hat

Saw

7

Timpani

Dr:Bass/snare

Dr:Hi-hat

Saw

9

Timpani

Dr:Bass/snare

Dr:Hi-hat

Orch Hit

Saw

11

Dr:Bass/snare

Dr:Hi-hat

Orch Hit

Saw

13

Sitar (Lead)

Timpani

Dr:Bass/snare

Dr:Hi-hat

Dr:Cymbal

Marimba (Lead)

Extra bass/echoes

Orch Hit

Saw

Strings (Lead)

15

17

Sitar (Lead)

Dr:Bass/snare

Dr:Hi-hat

Marimba (Lead)

Extra bass/echoes

Orch Hit

Saw

Strings (Lead)

18

Sitar (Lead)

Timpani

Dr:Bass/snare

Dr:Hi-hat

Marimba (Lead)

Extra bass/echoes

Orch Hit

Saw

Strings (Lead)

- Dr:Bass/snare:** Treble clef, playing a steady, rhythmic accompaniment of eighth notes.
- Dr:Hi-hat:** Treble clef, playing a complex rhythmic pattern with 'x' marks indicating specific drum sounds.

20

Sitar (Lead)

Timpani

Dr:Bass/snare

Dr:Hi-hat

Marimba (Lead)

Extra bass/echoes

Saw

Strings (Lead)

7

6

22

Sitar (Lead)

Timpani

Dr:Bass/snare

Dr:Hi-hat

Dr:Cymbal

Marimba (Lead)

Extra bass/echoes

Orch Hit

Saw

New Age

Strings (Lead)

24

Sitar (Lead)

Timpani

Dr:Bass/snare

Dr:Hi-hat

Marimba (Lead)

Extra bass/echoes

Orch Hit

Saw

New Age

Strings (Lead)

26

Sitar (Lead)

Timpani

Dr:Bass/snare

Dr:Hi-hat

Dr:Cymbal

Marimba (Lead)

Extra bass/echoes

Saw

New Age

Strings (Lead)

28

Sitar (Lead)

Timpani

Dr:Bass/snare

Dr:Hi-hat

Marimba (Lead)

Extra bass/echoes

Saw

New Age

Strings (Lead)

- Dr:Bass/snare:** Two staves, top staff has a simple quarter-note bass line, bottom staff has a hi-hat pattern with 'x' marks.

29

Sitar (Lead)

Timpani

Dr:Bass/snare

Dr:Hi-hat

Marimba (Lead)

Extra bass/echoes

Saw

New Age

Strings (Lead)

6

30

Sitar (Lead)

Timpani

Dr:Bass/snare

Dr:Hi-hat

Dr:Cymbal

Marimba (Lead)

Extra bass/echoes

Saw

New Age

Strings (Lead)

6

31

Sitar (Lead)

Timpani

Dr:Bass/snare

Dr:Hi-hat

Dr:Cymbal

Marimba (Lead)

Extra bass/echoes

Saw

New Age

Strings (Lead)

33

Dr:Bass/snare

Dr:Hi-hat

Extra bass/echoes

Saw

35

Timpani

Dr:Bass/snare

Dr:Hi-hat

Dr:Cymbal

Extra bass/echoes

Saw

36

Sitar (Lead)

Timpani

Dr: Bass/snare

Dr: Hi-hat

Dr: Cymbal

Marimba (Lead)

Extra bass/echoes

Orch Hit

Saw

Strings (Lead)

37

Sitar (Lead)

Timpani

Dr:Bass/snare

Dr:Hi-hat

Marimba (Lead)

Extra bass/echoes

Orch Hit

Saw

Strings (Lead)

39

Sitar (Lead)

Dr:Bass/snare

Dr:Hi-hat

Marimba (Lead)

Extra bass/echoes

Orch Hit

Saw

Strings (Lead)

Detailed description of the musical score: The score is for measures 39-42. The Sitar (Lead) part is in treble clef and features a melodic line with various rhythmic patterns, including eighth and sixteenth notes. The Dr:Bass/snare part is in a 12/8 time signature and features a steady bass line with snare hits. The Dr:Hi-hat part is in a 12/8 time signature and features a steady hi-hat pattern with occasional accents. The Marimba (Lead) part is in treble clef and features a melodic line with some syncopation. The Extra bass/echoes part is in bass clef and features a simple bass line. The Orch Hit part is in treble clef and features a sustained chord. The Saw part is in treble clef and features a rhythmic pattern. The Strings (Lead) part is in bass clef and features a melodic line with some syncopation.

40

Sitar (Lead)

Timpani

Dr:Bass/snare

Dr:Hi-hat

Marimba (Lead)

Extra bass/echoes

Orch Hit

Saw

Strings (Lead)

42

Sitar (Lead)

Timpani

Dr:Bass/snare

Dr:Hi-hat

Marimba (Lead)

Extra bass/echoes

Saw

Strings (Lead)

6

44

Sitar (Lead)

Timpani

Dr:Bass/snare

Dr:Hi-hat

Dr:Cymbal

Marimba (Lead)

Extra bass/echoes

Orch Hit

Saw

New Age

Strings (Lead)

46

Sitar (Lead)

Timpani

Dr:Bass/snare

Dr:Hi-hat

Marimba (Lead)

Extra bass/echoes

Orch Hit

Saw

New Age

Strings (Lead)

48

Sitar (Lead)

Timpani

Dr:Bass/snare

Dr:Hi-hat

Dr:Cymbal

Marimba (Lead)

Extra bass/echoes

Saw

New Age

Strings (Lead)

50

Sitar (Lead)

Timpani

Dr:Bass/snare

Dr:Hi-hat

Marimba (Lead)

Extra bass/echoes

Saw

New Age

Strings (Lead)

51

Sitar (Lead)

Timpani

Dr:Bass/snare

Dr:Hi-hat

Marimba (Lead)

Extra bass/echoes

Saw

New Age

Strings (Lead)

52

Sitar (Lead)

Timpani

Dr:Bass/snare

Dr:Hi-hat

Dr:Cymbal

Marimba (Lead)

Extra bass/echoes

Saw

New Age

Strings (Lead)

53

Sitar (Lead)

Timpani

Dr:Bass/snare

Dr:Hi-hat

Dr:Cymbal

Marimba (Lead)

Extra bass/echoes

Saw

New Age

Strings (Lead)

55

Dr:Bass/snare

Dr:Hi-hat

Extra bass/echoes

Saw

57

Dr:Bass/snare

Dr:Hi-hat

Extra bass/echoes

Orch Hit

Saw

Tetris - Theme B

Sitar (Lead)

♩ = 140,000137

13

36

38

40

43

48

51

53

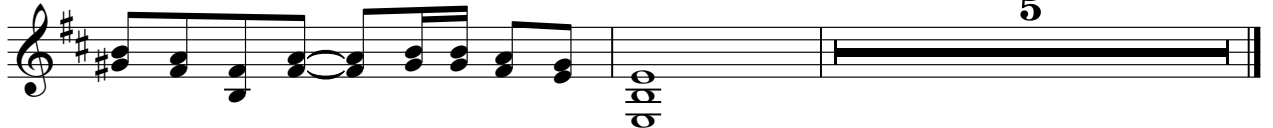

Dr:Bass/snare

Tetris - Theme B

♩ = 140,000137

5

6

10

15

21

6

26

6

30

6 6

34

6 6

38

43

6

48

6

Copyright © 1996 by Brian Kobashikawa

V.S.

2

Dr:Bass/snare

52

56

Dr:Hi-hat

Tetris - Theme B

♩ = 140,000137

2

6

10

12

14

16

18

20

22

24

Dr:Hi-hat

26

28

30

32

35

37

39

41

43

45

Dr:Hi-hat

3

47

49

51

53

55

2

Dr:Cymbal

Tetris - Theme B

♩ = 140,000137

12 7

23 2 3 3

35 7

46 2 3 6

Copyright © 1996 by Brian Kobashikawa

Marimba (Lead)

Tetris - Theme B

♩ = 140,000137

13

15

17

19

24

28

31

3

Copyright © 1996 by Brian Kobashikawa

36

38

40

44

48

52

Extra bass/echoes

Tetris - Theme B

♩ = 140,000137

13

18

24

30

36

42

48

53

Copyright © 1996 by Brian Kobashikawa

Orch Hit

Tetris - Theme B

♩ = 140,000137

9

9

17

2

25

11

42

2

8

11

Copyright © 1996 by Brian Kobashikawa

Tetris - Theme B

Saw

♩ = 140,000137

4

7

10

13

16

19

22

25

28

Copyright © 1996 by Brian Kobashikawa

V.S.

31

34

37

40

43

46

49

52

55

2

Tetris - Theme B

Strings (Lead)

♩ = 140,000137

13

16

19

24

30

36

39

42

48

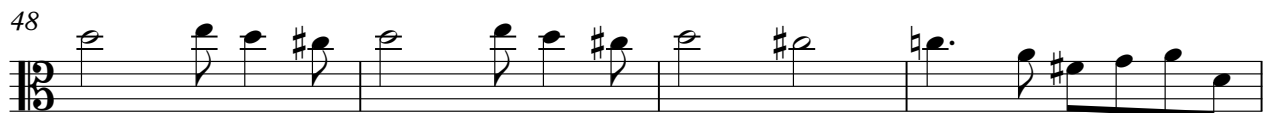

52

Copyright © 1996 by Brian Kobashikawa