

♩ = 120,000000

Jazz Guitar

Pedal Steel Guitar

Pedal Steel Guitar

Fretless Electric Bass

Fretless Electric Bass

♩ = 120,000000

Synth Drums

J. Gtr.

P. S. Gtr.

E. Bass

E. Bass

Syn. Drums

5

J. Gtr. P. S. Gtr. E. Bass E. Bass Syn. Drums

7

J. Gtr. P. S. Gtr. E. Bass E. Bass Syn. Drums

9

J. Gtr.

P. S. Gtr.

E. Bass

E. Bass

Syn. Drums

11

J. Gtr.

P. S. Gtr.

P. S. Gtr.

E. Bass

E. Bass

Syn. Drums

13

J. Gtr.

P. S. Gtr.

P. S. Gtr.

E. Bass

E. Bass

Syn. Drums

15

J. Gtr.

P. S. Gtr.

P. S. Gtr.

E. Bass

E. Bass

Syn. Drums

17

J. Gtr.

P. S. Gtr.

P. S. Gtr.

E. Bass

E. Bass

Syn. Drums

19

J. Gtr.

P. S. Gtr.

P. S. Gtr.

E. Bass

E. Bass

Syn. Drums

20

J. Gtr.

A single staff for J. Gtr. containing a whole rest for the duration of the measure.

P. S. Gtr.

A single staff for P. S. Gtr. containing a melodic line with eighth notes, a triplet of eighth notes, and a whole rest.

P. S. Gtr.

A single staff for P. S. Gtr. containing a melodic line with eighth notes, a triplet of eighth notes, and a whole rest.

E. Bass

A single staff for E. Bass containing a melodic line with eighth notes, a triplet of eighth notes, and a whole rest.

E. Bass

A single staff for E. Bass containing a rhythmic line with eighth notes and a whole rest.

Syn. Drums

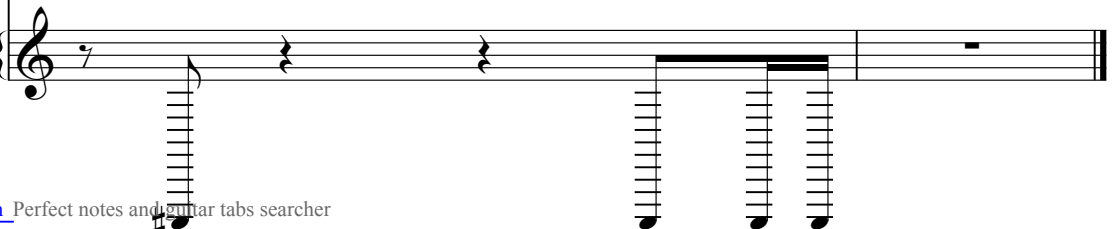

A single staff for Syn. Drums containing drum notation with eighth notes and a whole rest.

Jazz Guitar

♩ = 120,000000

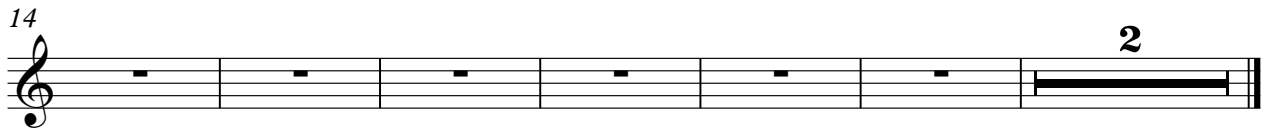

Pedal Steel Guitar

♩ = 120,000000

5

9

12

15

18

20

Pedal Steel Guitar

$\text{♩} = 120,000000$
10

13

16

19

Fretless Electric Bass

♩ = 120,000000

Fretless Electric Bass

♩ = 120,000000

4

8

11

15

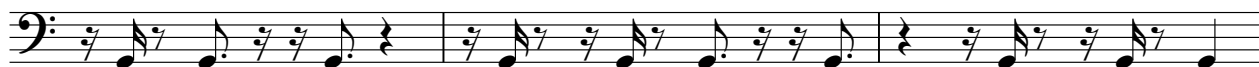

18

Synth Drums

♩ = 120,000000

5

9

13

17