

♩ = 105,000107

This musical score is arranged for a jazz ensemble. It features the following instruments and parts:

- Jazz Guitar (Middle):** Features a melodic line with triplets.
- Jazz Guitar (Bottom):** Features a melodic line with a triplet.
- Jazz Guitar (Tab):** Provides guitar tablature for the bottom guitar part, showing fret numbers (2, 5, 1) and string numbers (D, A, B).
- Pedal Steel Guitar:** Features a melodic line with triplets.
- Electric Bass:** Features a melodic line with a sharp sign.
- Fretless Electric Bass:** Features a melodic line with a flat sign.
- Violin:** Features a melodic line in 4/4 time.
- Viola:** Features a melodic line with triplets.
- Solo:** Features a melodic line in 4/4 time.

The tempo is marked as ♩ = 105,000107. The score is written in 4/4 time and includes various musical notations such as rests, notes, and triplets.

♩ = 105,000107

3

Flex.

J. Gtr.

J. Gtr.

J. Gtr. TAB

P. S. Gtr.

Vla.

5

Flex.

J. Gtr.

J. Gtr.

J. Gtr. TAB

P. S. Gtr.

Vla.

7

Flex.

J. Gtr.

J. Gtr.

J. Gtr. TAB

P. S. Gtr.

E. Bass

Vla.

9

J. Gtr.

P. S. Gtr.

E. Bass

12

J. Gtr.

P. S. Gtr.

E. Bass

15

J. Gtr.

P. S. Gtr.

E. Bass

18

J. Gtr.

P. S. Gtr.

E. Bass

21

Flex.

J. Gtr.

J. Gtr.

J. Gtr.

P. S. Gtr.

E. Bass

Vla.

23

Flex.

J. Gtr.

J. Gtr.

J. Gtr.

P. S. Gtr.

E. Bass

Vla.

25

Flex.

J. Gtr.

J. Gtr.

J. Gtr.

P. S. Gtr.

E. Bass

Vla.

27

P. S. Gtr.

E. Bass

30

J. Gtr.

P. S. Gtr.

E. Bass

33

J. Gtr.

P. S. Gtr.

E. Bass

35

J. Gtr.

P. S. Gtr.

E. Bass

E. Bass

38

J. Gtr.

P. S. Gtr.

E. Bass

40

J. Gtr.

P. S. Gtr.

E. Bass

42

Flex.

J. Gtr.

J. Gtr.

J. Gtr. TAB

P. S. Gtr.

E. Bass

E. Bass

Vla.

45

Flex.

J. Gtr.

J. Gtr.

J. Gtr. TAB

P. S. Gtr.

E. Bass

Vla.

47

Flex.
J. Gtr.
J. Gtr.
J. Gtr.
P. S. Gtr.
E. Bass
Vla.

49

Flex.
J. Gtr.
J. Gtr.
P. S. Gtr.
E. Bass
E. Bass
Vln.
Vla.

51

- J. Gtr. (bottom):** Tablature for strings T, A, B with fret numbers 5 and 1.

53

Flex.

J. Gtr.

J. Gtr.

J. Gtr.

P. S. Gtr.

E. Bass

E. Bass

Vln.

Vla.

55

Flex.
J. Gtr.
J. Gtr.
J. Gtr. T A B
P. S. Gtr.
E. Bass
E. Bass
Vln.
Vla.

57

Flex.
J. Gtr.
J. Gtr. T A B
P. S. Gtr.
E. Bass
Vla.

59

Flex.
J. Gtr.
J. Gtr.
J. Gtr. TAB
P. S. Gtr.
E. Bass
Vla.

61

Flex.
J. Gtr.
J. Gtr.
J. Gtr. TAB
P. S. Gtr.
E. Bass
Vla.

63

J. Gtr.
P. S. Gtr.
E. Bass

66

P. S. Gtr.

E. Bass

69

P. S. Gtr.

E. Bass

E. Bass

72

J. Gtr.

P. S. Gtr.

E. Bass

74

J. Gtr.

P. S. Gtr.

E. Bass

77

J. Gtr.

P. S. Gtr.

E. Bass

80

Flex.
J. Gtr.
J. Gtr.
P. S. Gtr.
E. Bass
E. Bass
Vla.

83

Flex.
J. Gtr.
J. Gtr.
J. Gtr.
P. S. Gtr.
E. Bass
E. Bass
Vla.

85

Flex.

J. Gtr.

J. Gtr.

J. Gtr. TAB

P. S. Gtr.

E. Bass

E. Bass

Vla.

87

Flex.

J. Gtr.

J. Gtr. TAB

P. S. Gtr.

E. Bass

E. Bass

Vla.

89

Flex.

J. Gtr.

J. Gtr.

J. Gtr.
TAB
1 1

P. S. Gtr.

E. Bass

E. Bass

Vla.

91

Flex.

J. Gtr.

J. Gtr.

J. Gtr.
TAB
1 1

P. S. Gtr.

E. Bass

E. Bass

Vla.

93

95

97

Flex.

J. Gtr.

J. Gtr.

J. Gtr.

T
A
B

P. S. Gtr.

E. Bass

Vla.

99

Flex.

J. Gtr.

J. Gtr.

J. Gtr.

T
A
B

P. S. Gtr.

E. Bass

Vla.

101

103

105

Flex.

J. Gtr.

J. Gtr.

P. S. Gtr.

E. Bass

Vla.

107

Flex.

J. Gtr.

J. Gtr.

J. Gtr.

P. S. Gtr.

E. Bass

Vla.

109

Flex.

J. Gtr.

J. Gtr.

J. Gtr.

P. S. Gtr.

E. Bass

Vla.

111

Flex.

J. Gtr.

J. Gtr.

J. Gtr.

P. S. Gtr.

E. Bass

Vla.

113

Flex. J. Gtr. J. Gtr. P. S. Gtr. E. Bass Vla.

116

Flex. J. Gtr. P. S. Gtr. Vla.

122

Flex. J. Gtr. J. Gtr. J. Gtr. J. Gtr. P. S. Gtr. Vla.

124

Flex.

J. Gtr.

J. Gtr.

J. Gtr.

T
A
B

P. S. Gtr.

Vla.

126

Flex.

J. Gtr.

J. Gtr.

T
A
B

P. S. Gtr.

Vla.

127

Flex.

J. Gtr.

J. Gtr.

J. Gtr.

T
A
B

P. S. Gtr.

Vla.

Flexatone

♩ = 105,000107

8 **12**

26 **17**

48

55

59

61 **19**

82

87

92

97

102

106

110

114

122

128

Jazz Guitar

♩ = 105,000107

3

4

5

6

8

12

22

23

24

25

V.S.

27 **17**

45

46

48

50

52

54

56

58

59

60

62

82

84

86

87

89

91

92

93

V.S.

95

97

98

100

102

104

105

106

107

109

111

112

113

115

7

123

124

125

126

127

128

Jazz Guitar

♩ = 105,000107

46 10

59

62 9

73 2

78

83

86 2

91 2

96 3

100 3 2

107

111

122

125

128

Jazz Guitar

♩ = 105,000107

48

3

51

3

53

3

55

3

57

71

Jazz Guitar

♩ = 105,000107

119

121

128

Jazz Guitar

♩ = 105,000107

5

D 5 5 5
T A
A G 2 1 1 1
B D A 1 1 1
D

5

5 5 5 5 **14**
T A
A G 1 1 1
B D 1 1 1

22

5 5 5 5
T A
A G 1 1 1
B D 1 1 1

26

5 5 **17** 5 5
T A
A G 1 1
B D 1 1

46

5 5 5 **2**
T A
A G 1 6 1 1
B D 1 1

51

5 5 5 5
T A
A G 1 1 1
B D 1 1 1

55

5 5
T A
A G 1 1 1
B D 1 1 1

60

21 5
T A
A G 1 1 1
B D 1

84

5 5
T A
A G 1 1
B D 1 1

86

5 5
T A
A G 1 1
B D 1 1

2
89

Jazz Guitar

93

98

104

109

114

124

128

Pedal Steel Guitar

♩ = 105,000107

4

6

9

11

13

15

17

20

23

V.S.

51

53

55

58

60

63

66

68

70

72

V.S.

74

77

79

82

85

87

90

92

94

97

100

103

106

109

111

113

118

122

124

126

V.S.

128

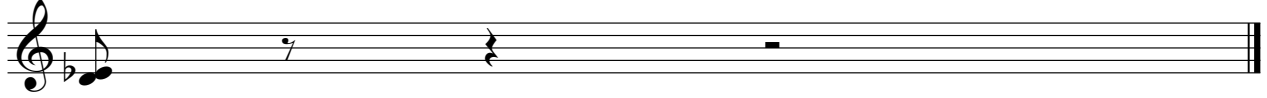

Electric Bass

= 105,000107

6

10

3

14

6

23

26

30

34

37

6

Electric Bass

44

47

51

55

59

63

67

70

12

85

89

Electric Bass

92

92

96

96

100

100

104

104

108

108

112

112

13

128

128

Fretless Electric Bass

2
77

Frerless Electric Bass

81

84

88

92

128

Violin

$\text{♩} = 105,000107$

48

3

51

3

3

53

3

55

3

57

71

Viola

♩ = 105,000107

82

85

88

92

96

101

105

110

121

124

Viola

126

128

Solo

♩ = 105,000107

126

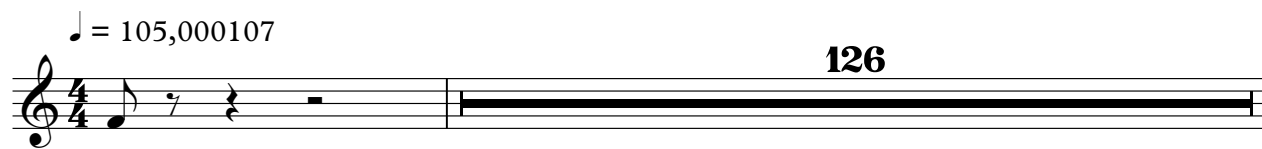

128

