

Beach Boys - Caroline

♩ = 75,999969

Melody

Drums

Accent

Woodblock

Bass

♩ = 75,999969

Harpsichord

4

Melody

Where did your long hair go Where is the girl I

Drums

Bass

Elec Piano

Harpsichord

7

Melody

used to know How could you lose that happy glow?

Drums

Bass

Elec Piano

Harpsichord

10

Melody

Oh, Car o line no

Drums

Accent

Woodblock

Bass

Mute Guitar

Elec Piano

Harpichord

12

Flute

Melody
Who took that look a way

Drums

Accent

Woodblock

Piano 1

Bass

Mute Guitar

Elec Piano

Harpsichord

14

Flute

Melody

I re mem ber how you used to say

Drums

Accent

Woodblock

Piano 1

Bass

Mute Guitar

Elec Piano

Harpsichord

16

Flute

Melody

Drums

Accent

Woodblock

Piano 1

Bass

Mute Guitar

Elec Piano

Harpisichord

You'd ne ver change, but that's not true

18

Flute

Melody

Oh, Car o line you Break my

Drums

Accent

Woodblock

Piano 1

Bass

Mute Guitar

Elec Piano

Harpsichord

20

Flute

Flute 2

Melody

Drums

Accent

Woodblock

Piano 1

Bass

Mute Guitar

Elec Piano

Harpsichord

heart I want to go and cry It's so

22

Flute

Flute 2

Melody

Drums

Accent

Woodblock

Piano 1

Bass

Mute Guitar

Elec Piano

Harpsichord

sad to watch a sweet thing die Oh, Car o line

24

Flute

Melody

Drums

Accent

Woodblock

Piano 1

Bass

Mute Guitar

Elec Piano

Harpsichord

why? Could I e ver find in

26

Flute

Melody
you a gain Things that made me love you

Drums

Accent

Woodblock

Piano 1

Bass

Mute Guitar

Elec Piano

Harpsichord

28

Flute

Melody
so much then Could we e ver bring'em

Drums

Accent

Woodblock

Piano 1

Bass

Mute Guitar

Elec Piano

Harpsichord

30

Flute

Melody
back once they have gone?

Drums

Accent

Woodblock

Piano 1

Bass

Mute Guitar

Elec Piano

Harpsichord

32

Flute

Flute 2

Melody

Drums

Accent

Woodblock

Piano 1

Bass

Mute Guitar

Elec Piano

Harpichord

Oh, Car o line no

34

Flute

Flute 2

Melody

Drums

Accent

Woodblock

Piano 1

Bass

Mute Guitar

Elec Piano

Harpsichord

36

Flute

Flute 2

Drums

Accent

Woodblock

Piano 1

Bass

Mute Guitar

Elec Piano

Harpsichord

38

Flute

Flute 2

Drums

Accent

Woodblock

Piano 1

Bass

Mute Guitar

Elec Piano

Harpsichord

40

Flute

Flute 2

Melody

Drums

Accent

Woodblock

Piano 1

Bass

Mute Guitar

Elec Piano

Harpsichord

42

Flute

Flute 2

Melody

Drums

Accent

Woodblock

Piano 1

Bass

Mute Guitar

Elec Piano

Harpsichord

44

Flute

Flute 2

Melody

Drums

Accent

Woodblock

Piano 1

Bass

Mute Guitar

Elec Piano

Harpsichord

Flute

Beach Boys - Caroline

♩ = 75,999969

11

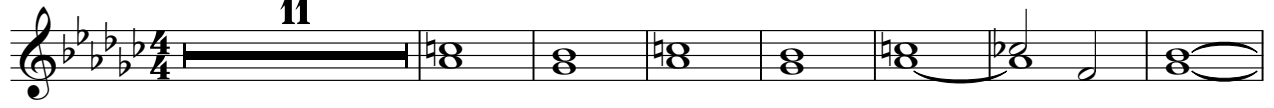

19

25

33

37

42

Flute 2

Beach Boys - Caroline

♩ = 75,999969
19

24
8

37

42

Beach Boys - Caroline

Melody

♩ = 75,999969

3

Where did your long hair go Where is the girl I

7

used to know How could you lose that happy glow? Oh, Caroline

11

no Who took that look away I remember how you

15

used to say You'd never change, but that's not true Oh, Caroline

19

you Break my heart I want to go and cry It's so sad to watch a

23

sweet thing die Oh, Caroline why? Could I ever find in

26

you a gain Things that made me love you so much then

29

Could we ever bring 'em back once they have gone? Oh, Caroline

33

5

no

41

2

Beach Boys - Caroline

Drums

♩ = 75,999969

Accent

Beach Boys - Caroline

♩ = 75,999969

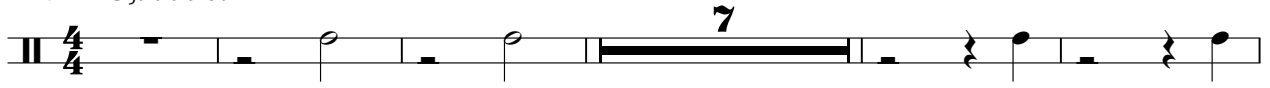

13

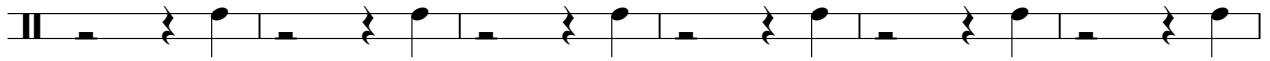

19

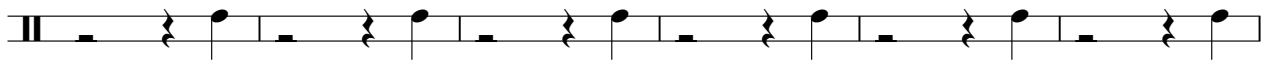

25

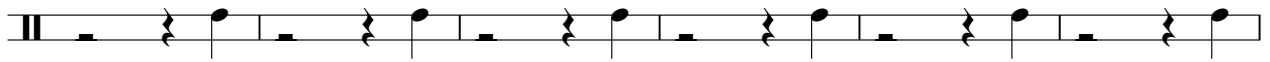

31

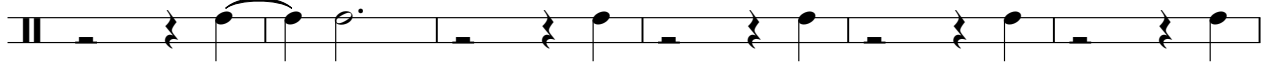

37

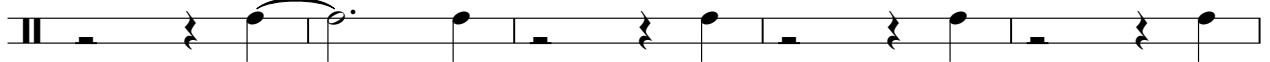

42

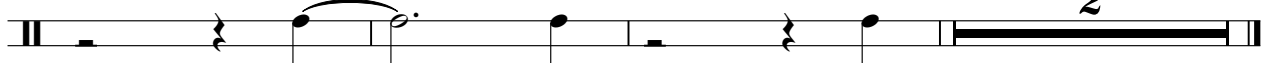

Woodblock

Beach Boys - Caroline

♩ = 75,999969

Beach Boys - Caroline

Piano 1

♩ = 75,999969

11

15

20

24

30

35

V.S.

40

43

Bass

Beach Boys - Caroline

♩ = 75,999969

2

7

12

17

23

28

33

38

42

Beach Boys - Caroline

Mute Guitar

♩ = 75,999969

10

14

18

22

25

29

33

37

41

44

♩ = 75,999969

3

11

19

24

31

39

Harpisichord

Beach Boys - Caroline

♩ = 75,999969

2

7

11

15

19

23

V.S.

27

31

35

39

43

44
