

Beach Boys - Billy B Bad

♩ = 147,000092

Percussion

Jazz Guitar

Jazz Guitar

Jazz Guitar

Kora

Electric Bass

Electric Bass

Electric Bass

Electric Bass

Honky-tonk Piano

(C)1999 Seafeld Music
(C)1999 Seafeld Music

4

6

8

Perc.

J. Gtr.

Kora

E. Bass

E. Bass

H-t. Pno.

10

Perc.

J. Gtr.

Kora

E. Bass

E. Bass

H-t. Pno.

12

14

17

19

21

Perc.

J. Gtr.

J. Gtr.

Kora

E. Bass

H-t. Pno.

23

Perc.

J. Gtr.

J. Gtr.

Kora

E. Bass

H-t. Pno.

25

Perc. J. Gtr. Kora E. Bass H-t. Pno.

27

Perc. J. Gtr. Kora E. Bass H-t. Pno.

30

Perc. J. Gtr. Kora E. Bass H-t. Pno.

32

Perc.

J. Gtr.

Kora

E. Bass

H-t. Pno.

34

Perc.

J. Gtr.

Kora

E. Bass

H-t. Pno.

36 Perc. J. Gtr. J. Gtr. Kora E. Bass E. Bass H-t. Pno.

39 Perc. J. Gtr. J. Gtr. Kora E. Bass E. Bass H-t. Pno.

42

Perc.

J. Gtr.

J. Gtr.

Kora

E. Bass

E. Bass

H-t. Pno.

44

Perc.

J. Gtr.

J. Gtr.

Kora

E. Bass

E. Bass

H-t. Pno.

46

Perc.

J. Gtr.

J. Gtr.

Kora

E. Bass

E. Bass

H-t. Pno.

48

Perc.

J. Gtr.

J. Gtr.

Kora

E. Bass

E. Bass

H-t. Pno.

50

52

54

Perc. J. Gtr. Kora E. Bass H-t. Pno.

56

Perc. J. Gtr. Kora E. Bass H-t. Pno.

58

Perc. J. Gtr. Kora E. Bass H-t. Pno.

60

Perc. J. Gtr. Kora E. Bass H-t. Pno.

62

Perc. J. Gtr. Kora E. Bass H-t. Pno.

63

Perc. J. Gtr. Kora E. Bass H-t. Pno.

66

Perc. J. Gtr. Kora E. Bass H-t. Pno.

68

Perc. J. Gtr. Kora E. Bass H-t. Pno.

70

Perc. J. Gtr. Kora E. Bass H-t. Pno.

72

Perc.

J. Gtr.

Kora

E. Bass

H-t. Pno.

74

Perc.

J. Gtr.

J. Gtr.

Kora

E. Bass

H-t. Pno.

76

Perc.

J. Gtr.

J. Gtr.

Kora

E. Bass

H-t. Pno.

78

Perc.

J. Gtr.

J. Gtr.

Kora

E. Bass

H-t. Pno.

80

Perc.

J. Gtr.

J. Gtr.

Kora

E. Bass

H-t. Pno.

6 3 6

82

Perc.

J. Gtr.

J. Gtr.

Kora

E. Bass

H-t. Pno.

3 6

83

Perc.

J. Gtr.

Kora

E. Bass

E. Bass

H-t. Pno.

85

Perc.

J. Gtr.

Kora

E. Bass

E. Bass

H-t. Pno.

87

Perc. J. Gtr. Kora E. Bass H-t. Pno.

90

Perc. J. Gtr. Kora E. Bass H-t. Pno.

92

Perc. J. Gtr. Kora E. Bass H-t. Pno.

94

Perc.

J. Gtr.

Kora

E. Bass

H-t. Pno.

96

Perc.

J. Gtr.

Kora

E. Bass

H-t. Pno.

98

Perc.

J. Gtr.

J. Gtr.

Kora

E. Bass

H-t. Pno.

Detailed description of the musical score: The score is divided into three systems, each starting with a measure number (94, 96, 98) and a double bar line. Each system contains five staves: Percussion (Perc.), J. Gtr., Kora, E. Bass, and H-t. Pno. The Percussion staff uses a drum set notation with 'x' marks for cymbals and vertical lines for other drums. The J. Gtr. staff shows complex rhythmic patterns with many beamed notes and slurs. The Kora staff features sustained chords and triplets. The E. Bass staff has a steady bass line with some chromatic movement. The H-t. Pno. staff consists of two staves (treble and bass clef) with chords and rhythmic patterns. The key signature has one flat (B-flat), and the time signature is 4/4.

100

Perc. J. Gtr. Kora E. Bass H-t. Pno.

102

Perc. J. Gtr. Kora E. Bass H-t. Pno.

104

Perc. J. Gtr. Kora E. Bass H-t. Pno.

106

108

110

Perc.

J. Gtr.

J. Gtr.

J. Gtr.

Kora

E. Bass

E. Bass

E. Bass

H-t. Pno.

#6

Beach Boys - Billy B Bad

Percussion

♩ = 147,000092

5

9

13

17

22

27

31

36

39

(C)1999 Seafeld Music
(C)1999 Seafeld Music

V.S.

43

47

50

3

54

59

63

67

72

75

79

Percussion

83

87

92

97

101

105

108

♩ = 147,000092

37

41

45

48

51

58

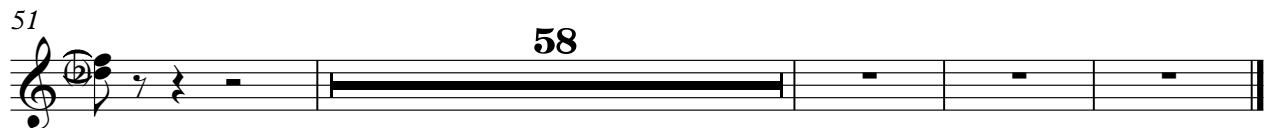

(C)1999 Seafeld Music
(C)1999 Seafeld Music

♩ = 147,000092

14

18

21

23

25

27

36

45

54

63

(C)1999 Seafeld Music
(C)1999 Seafeld Music

V.S.

72

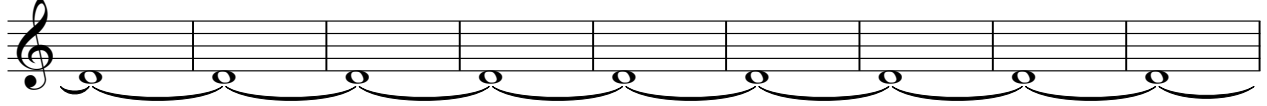

81

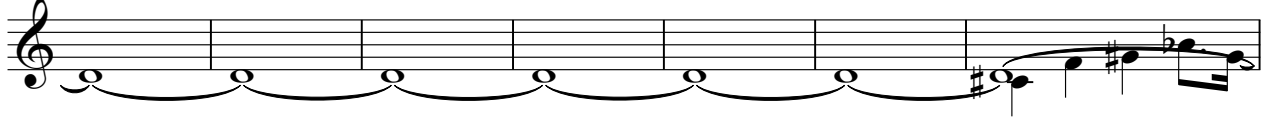

88

91

93

95

97

99

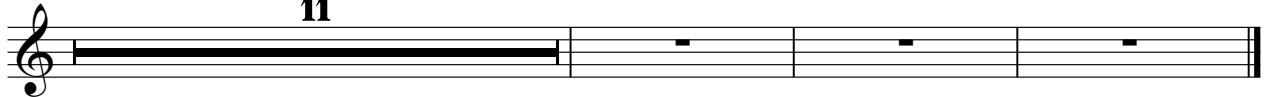

♩ = 147,000092

6

10

14

20

25 **49**

77

81 **15**

(C)1999 Seafeld Music
(C)1999 Seafeld Music

♩ = 147,000092

6

10

13

17

21

25

29

33

36

(C)1999 Seafeld Music
(C)1999 Seafeld Music

V.S.

Beach Boys - Billy B Bad

Electric Bass

♩ = 147,000092

(C)1999 Seafeld Music
(C)1999 Seafeld Music

V.S.

54

59

64

69

74

80

85

90

95

100

105

109

Electric Bass

Beach Boys - Billy B Bad

♩ = 147,000092

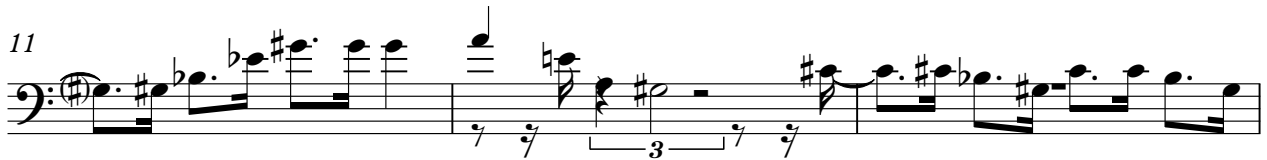

(C)1999 Seafeld Music
(C)1999 Seafeld Music

Electric Bass

Beach Boys - Billy B Bad

♩ = 147,000092

37

3

41

45

2

6 3 3

50

60

(C)1999 Seafeld Music
(C)1999 Seafeld Music

Electric Bass

Beach Boys - Billy B Bad

♩ = 147,000092

82

84

86

26

(C)1999 Seafeld Music
(C)1999 Seafeld Music

Honky-tonk Piano

Beach Boys - Billy B Bad

♩ = 147,000092

2

5

7

9

11

14

(C)1999 Seafeld Music
(C)1999 Seafeld Music

V.S.

16

18

20

22

24

27

29

31

33

35

38

40

V.S.

42

44

46

49

51

53

Honky-tonk Piano

55

57

59

61

62

63

65

67

69

71

74

76

Honky-tonk Piano

77

79

80

81

82

83

86

88

90

92

94

96

Honky-tonk Piano

99

101

103

105

107

109
