

# Beach Boys - Answer

♩ = 115,000031

Keyboards

Organ

♩ = 115,000031

3

Keyboards

Organ

5

Sax 2

Drums

Bass

Keyboards

Organ

7

Sax 2

Drums

Bass

Keyboards

Organ

9

Sax 2

Drums

Melody

Bass

6

Keyboards

Organ

10

Sax 2

Drums

Melody

Bass

Keyboards

Organ

11

Sax 2

Drums

Melody

Bass

Keyboards

Organ

6

13

Sax 2

Drums

Melody

Bass

Keyboards

Organ

14

Sax 2

Drums

Melody

Bass

Keyboards

Organ

- Sax 2:** Features melodic lines with some complex rhythmic patterns and rests.

A double bar line is present on the left side of the page, separating the two systems of music.

18

Backing 1

Backing 2

Drums

Melody

Bass

Keyboards

Organ

20

Backing 1

Backing 2

Drums

Melody

Bass

Keyboards

Organ

22

Backing 1

Backing 2

Drums

Melody

Bass

Keyboards

Organ

24

Sax 1

Sax 2

Timpani

Drums

Melody

Piano

Bass

Keyboards

Organ

26

Sax 1

Sax 2

Timpani

Drums

Melody

Piano

Bass

Keyboards

Organ

28

Sax 1

Sax 2

Timpani

Drums

Melody

Piano

Bass

Keyboards

Organ

30

Sax 2

Drums

Melody

Guitar

Bass

Keyboards

Organ

31

Sax 2

Drums

Melody

Guitar

Bass

Keyboards

Organ

32

Sax 2

Drums

Melody

Guitar

Bass

Keyboards

Organ

Detailed description of the musical score: The score is for page 15, starting at measure 32. It features seven staves: Sax 2, Drums, Melody, Guitar, Bass, Keyboards, and Organ. The Sax 2 staff is in treble clef with a key signature of one flat (B-flat). It contains a single eighth note in the first measure and a chord symbol in the second measure. The Drums staff uses a drum set icon and shows a rhythmic pattern of eighth and quarter notes. The Melody staff is in treble clef with a key signature of one flat, featuring a long slur across the first measure. The Guitar staff is in treble clef with a key signature of one flat, showing complex chordal patterns with many accidentals. The Bass staff is in bass clef with a key signature of one flat, showing a simple line of notes. The Keyboards staff is in treble clef with a key signature of one flat, showing a complex chordal pattern. The Organ staff is in treble clef with a key signature of one flat, showing a complex chordal pattern.

34

Sax 2

Drums

Melody

Guitar

Bass

Keyboards

Organ

35

Sax 2

Drums

Melody

Guitar

Bass

Keyboards

Organ

36

Sax 2

Drums

Melody

Guitar

Bass

Keyboards

Organ

38

Backing 1

Backing 2

Drums

Melody

Guitar

Bass

Keyboards

Organ

39

Backing 1

Backing 2

Drums

Melody

Guitar

Bass

Keyboards

Organ

40

Backing 1

Backing 2

Drums

Melody

Guitar

Bass

Keyboards

Organ

41

Backing 1

Backing 2

Drums

Melody

Guitar

Bass

Keyboards

Organ

42

Backing 1

Backing 2

Drums

Melody

Guitar

Bass

Keyboards

Organ

Detailed description of the musical score: The score is for measures 42 and 43.   

44

Sax 1

Sax 2

Timpani

Drums

Melody

Piano

Bass

Keyboards

Organ

46

Sax 1

Sax 2

Timpani

Drums

Melody

Piano

Bass

Keyboards

Organ

48

Sax 1

Sax 2

Timpani

Drums

Melody

Piano

Bass

Keyboards

Organ

50

Oboe

Timpani

Drums

Banjo

Bass

53

Sax 2

Timpani

Drums

Banjo

Bass

Organ

55

Sax 2

Timpani

Drums

Banjo

Bass

Organ

56

Sax 2

Timpani

Drums

Banjo

Bass

Organ

57

Sax 2

Timpani

Drums

Banjo

Bass

Organ

58

Sax 2

Timpani

Drums

Banjo

Bass

Organ

59

Sax 2

Timpani

Drums

Banjo

Bass

Organ

60

Sax 2

Timpani

Drums

Banjo

Bass

Organ

61

Oboe

Backing 1

Backing 2

Sax 2

Drums

Melody

Guitar

Bass

Keyboards

Organ

62

Oboe

Backing 1

Backing 2

Drums

Melody

Guitar

Bass

Keyboards

Organ

63

Oboe

Backing 1

Backing 2

Drums

Melody

Guitar

Bass

Keyboards

Organ

64

Oboe

Backing 1

Backing 2

Timpani

Drums

Melody

Guitar

Bass

Keyboards

Organ

66

Oboe

Backing 2

Timpani

Drums

Melody

Guitar

Bass

Keyboards

Organ

67

Sax 1

Sax 2

Timpani

Drums

Melody

Piano

Bass

Keyboards

Organ

69

Sax 1

Sax 2

Timpani

Drums

Melody

Piano

Bass

Keyboards

Organ

71

Backing 2

Sax 1

Sax 2

Timpani

Drums

Melody

Piano

Bass

Keyboards

Organ

73

Oboe

Backing 2

Bass

76

Drums

Bass

Keyboards

Organ

78

Sax 2

Drums

Keyboards

Organ

80

Sax 2

Drums

Guitar

Bass

Keyboards

Organ

81

Sax 2

Drums

Guitar

Bass

Keyboards

Organ

82

Sax 2

Drums

Guitar

Bass

Keyboards

Organ

83

Sax 2

Drums

Guitar

Bass

Keyboards

Organ

- Sax 2:** Features a long, sustained note with a grace note, followed by a complex rhythmic pattern.
- Drums:** Shows a steady beat with a snare drum, including a double bar line and a fermata.
- Guitar:** Has a complex rhythmic pattern with many grace notes and a sharp sign (#).
- Bass:** Has a simple line of notes.
- Keyboards:** Has a complex rhythmic pattern with many grace notes and a flat sign (b).
- Organ:** Has a simple line of notes.

84

Sax 2

Drums

Piano

Guitar

Bass

Keyboards

Organ

85

Sax 2

Drums

Piano

Guitar

Bass

Keyboards

Organ

86

Sax 2

Drums

Piano

Guitar

Bass

Keyboards

Organ

- Piano:** A complex part with many beamed notes and rests, indicating a fast or intricate melody.
- Guitar:** A complex part with many beamed notes and rests, indicating a fast or intricate melody.
- Bass:** A simple line with a few notes.
- Keyboards:** A melodic line with several notes.

87

Sax 2

Drums

Piano

Guitar

Bass

Keyboards

Organ

88

Sax 2

Drums

Piano

Guitar

Bass

Keyboards

Organ

89

Sax 2

Drums

Piano

Guitar

Bass

Keyboards

Organ

90

Sax 1

Sax 2

Drums

Piano

Guitar

Bass

Keyboards

Organ

91

Oboe

Backing 1

Backing 2

Sax 1

Sax 2

Timpani

Drums

Melody

Piano

Guitar

Banjo

Bass

Keyboards

Organ

92

Oboe

Backing 1

Backing 2

Sax 1

Sax 2

Timpani

Drums

Melody

Piano

Guitar

Banjo

Bass

Keyboards

Organ

93

Oboe

Backing 1

Backing 2

Sax 1

Sax 2

Timpani

Drums

Melody

Piano

Guitar

Banjo

Bass

Keyboards

Organ

94

Oboe

Backing 1

Backing 2

Sax 1

Sax 2

Timpani

Drums

Melody

Piano

Guitar

Banjo

Bass

Keyboards

Organ

95

Oboe

Backing 1

Backing 2

Sax 1

Sax 2

Timpani

Drums

Melody

Piano

Guitar

Banjo

Bass

Keyboards

Organ

96

Oboe

Backing 1

Backing 2

Sax 1

Sax 2

Timpani

Drums

Melody

Piano

Guitar

Banjo

Bass

Keyboards

Organ

97

Oboe

Backing 1

Backing 2

Sax 1

Sax 2

Timpani

Drums

Melody

Piano

Guitar

Banjo

Bass

Keyboards

Organ

Oboe

Beach Boys - Answer

♩ = 115,000031

49 8

61

66 6

76 15

94

Backing 1

Beach Boys - Answer

♩ = 115,000031

**17**

**23**

**15**

**43**

**18**

**66**

**25**

**94**

Backing 2

Beach Boys - Answer

♩ = 115,000031

17

22

14

41

17

62

67

5

17

91

# Beach Boys - Answer

Sax 1

♩ = 115,000031

**23**

**27**

**14**

**44**

**49**

**17**

**69**

**73**

**17**

**93**

# Beach Boys - Answer

Sax 2

♩ = 115,000031

4

10

16

6

26

31

37

6

47

3

Detailed description of the musical score: The score is written for a saxophone in G major (one sharp) and 4/4 time. It consists of seven staves of music. The first staff begins with a tempo marking of 115,000031 and a measure rest of 4 measures. The second staff starts at measure 10 and features a complex rhythmic pattern with many beamed eighth notes. The third staff starts at measure 16 and includes a measure rest of 6 measures. The fourth staff starts at measure 26 and continues with rhythmic patterns. The fifth staff starts at measure 31 and has a similar rhythmic structure to the second staff. The sixth staff starts at measure 37 and includes a measure rest of 6 measures. The seventh staff starts at measure 47 and ends with a measure rest of 3 measures.

53

56

58

60

67

72

83

90

95

Timpani

Beach Boys - Answer

♩ = 115,000031

23

26

29

14

45

48

2

54

61

3

68

71

18

91

# Beach Boys - Answer

## Drums

♩ = 115,000031

5 6

9 6 6

12 3

15 6 3

18

21 3 6

24 3 3 3

27 3 3 3

31

34

V.S.

37

41

44

47

51

56

59

62

66

69

73

**3**

80

83

86

89

92

95

# Beach Boys - Answer

## Melody

♩ = 115,000031

8

12

17

21

25

28

31

34

Melody

38

42

47

61

65

70

73

94

Piano

Beach Boys - Answer

♩ = 115,000031

23

23

26

30

14

14

47

17

17

67

70

11

11

84

87

89

91

93

95

97

Guitar

Beach Boys - Answer

♩ = 115,000031

29

32

34

36

38

40

42

17

61

63

65

13

Guitar

80

82

84

86

88

90

92

94

96

# Beach Boys - Answer

Bass

♩ = 115,000031

5

12

18

23

28

33

39

44

49

54

V.S.

60

65

70

75

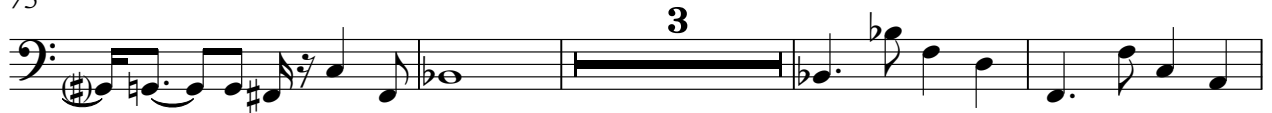

82

88

93

Keyboards

Beach Boys - Answer

♩ = 115,000031

4

6

8

10

13

V.S.

41

44

48

61

64

67

70

76

78

80

82

84

87

90

93

96

Organ

Beach Boys - Answer

♩ = 115,000031

4

6

8

10

12

14

16

19

21

V.S.

53

55

57

59

62

64

67

70

