

Pretenders - Back On The Chain Gang

♩ = 142,000076

Drums

ElecGtr 2

PickedBass

Vocal

Organ

Vocal 2

ElecGtr 1

♩ = 142,000076

5

Drums

ElecGtr 2

PickedBass

Organ

ElecGtr 1

9

Drums

ElecGtr 2

PickedBass

Vocal

Organ

Vocal 2

ElecGtr 1

13

Drums

ElecGtr 2

PickedBass

Vocal

Organ

Vocal 2

ElecGtr 1

17

Drums

ElecGtr 2

PickedBass

Vocal

Organ

Vocal 2

ElecGtr 1

21

Drums

ElecGtr 2

PickedBass

Vocal

Organ

Vocal 2

ElecGtr 1

25

Drums

ElecGtr 2

PickedBass

Vocal

Organ

Vocal 2

ElecGtr 1

29

Drums

ElecGtr 2

PickedBass

Vocal

Organ

Vocal 2

ElecGtr 1

33

Drums

ElecGtr 2

PickedBass

Vocal

Organ

Vocal 2

ElecGtr 1

37

Drums

ElecGtr 2

PickedBass

Vocal

Organ

Vocal 2

ElecGtr 1

41

Drums

ElecGtr 2

PickedBass

Vocal

Organ

Vocal 2

ElecGtr 1

45

Drums

ElecGtr 2

PickedBass

Vocal

Organ

Vocal 2

ElecGtr 1

49

Drums

ElecGtr 2

PickedBass

Vocal

Organ

Vocal 2

ElecGtr 1

53

Drums

ElecGtr 2

PickedBass

Vocal

Organ

Vocal 2

ElecGtr 1

56

Drums

ElecGtr 2

PickedBass

Vocal

Organ

Vocal 2

ElecGtr 1

60

Drums

ElecGtr 2

PickedBass

Vocal

Organ

Vocal 2

ElecGtr 1

64

Drums

ElecGtr 2

PickedBass

Vocal

Organ

Vocal 2

ElecGtr 1

68

Drums

ElecGtr 2

PickedBass

Vocal

Organ

Vocal 2

ElecGtr 1

71

Drums

ElecGtr 2

PickedBass

Vocal

Organ

Vocal 2

ElecGtr 1

75

Drums

ElecGtr 2

PickedBass

Organ

ElecGtr 1

79

Drums

ElecGtr 2

PickedBass

Vocal

Organ

Vocal 2

ElecGtr 1

82

Drums

ElecGtr 2

PickedBass

Vocal

Organ

Vocal 2

ElecGtr 1

86

Drums

ElecGtr 2

PickedBass

Vocal

Organ

Vocal 2

ElecGtr 1

90

Drums

ElecGtr 2

PickedBass

Vocal

Organ

Vocal 2

ElecGtr 1

94

Drums

ElecGtr 2

PickedBass

Vocal

Organ

Vocal 2

ElecGtr 1

98

Drums

ElecGtr 2

PickedBass

Vocal

Organ

Vocal 2

ElecGtr 1

102

Drums

ElecGtr 2

PickedBass

Vocal

Organ

Vocal 2

ElecGtr 1

106

Drums

ElecGtr 2

PickedBass

Vocal

Organ

Vocal 2

ElecGtr 1

110

Drums

ElecGtr 2

PickedBass

Vocal

Organ

Vocal 2

ElecGtr 1

113

Drums

ElecGtr 2

PickedBass

Vocal

Organ

Vocal 2

ElecGtr 1

117

Drums

PickedBass

Organ

ElecGtr 1

121 17

Drums

PickedBass

Organ

ElecGtr 1

124 ♩ = 120,000000

Drums

PickedBass

Organ

ElecGtr 1 ♩ = 120,000000

Pretenders - Back On The Chain Gang

Drums

♩ = 142,000076

V.S.

Drums

41

45

49

53

57

61

65

69

73

77

Drums

81

85

89

93

97

101

105

109

113

117

V.S.

4

Drums

121

124

♩ = 120,000000

ElecGtr 2 Pretenders - Back On The Chain Gang

♩ = 142,000076

7

13

18

24

29

34

40

45

50

V.S.

55

60

66

70

74

79

83

88

94

99

104

109

113

PickedBass Pretenders - Back On The Chain Gang

♩ = 142,000076

V.S.

53

58

64

70

75

80

85

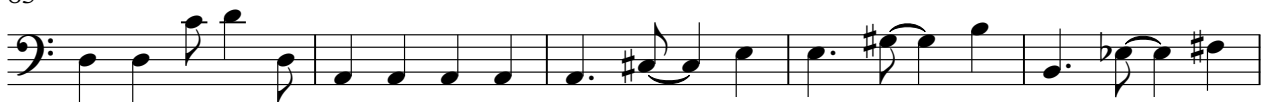

90

95

101

106

111

117

122

♩ = 120,000000

Vocal Pretenders - Back On The Chain Gang

♩ = 142,000076

9

14

19

24

29

38

43

48

53

58

2

3

2

2

5

67

72

80

85

90

96

101

105

110

♩ = 120,000000

2

12

Pretenders - Back On The Chain Gang

Organ

♩ = 142,000076

10

18

26

35

43

52

61

70

V.S.

79

88

96

104

112

120

♩ = 120,000000

Vocal 2 Pretenders - Back On The Chain Gang

♩ = 142,000076

9

14

19

24

29

38

43

48

53

58

67

72

80

85

90

96

101

105

110

♩ = 120,000000

ElecGtr 1 Pretenders - Back On The Chain Gang

♩ = 142,000076

6

11

16

21

27

32

38

43

48

V.S.

53

58

63

69

74

79

84

89

94

99

104

109

114

119

123

♩ = 120,000000

