

Fergie - Glamorous feat. Ludacris

♩ = 131,000076

fergie&ludacris

Percussion

Steel Drums

Flexatone

Jazz Guitar

Electric Guitar

Baritone

Electric Piano

Synth Bass

glamorous

Lead 1 (Square)

Lead 7 (Fifths)

♩ = 131,000076

Violoncello

Solo

5

Perc.

Lead 7

Vc.

9

Perc.

S. Bass

Lead 7

Vc.

01:00:18:08
11.1.00
Marker ##

12

Perc.

S. Bass

Vc.

15

Perc.

S. Bass

Vc.

18

Perc.

Steel D.

J. Gtr.

E. Gtr.

E. Piano

S. Bass

Vc.

21

Perc.

J. Gtr.

E. Gtr.

E. Piano

S. Bass

Vc.

24

27

30

33

35

37

Perc. S. Bass Vc.

39

Perc. S. Bass Vc.

41

Perc. S. Bass Vc.

42

Perc. E. Piano S. Bass Vc.

43

Perc. E. Piano S. Bass Vc.

45

Perc. E. Piano S. Bass Vc.

47

Perc. E. Piano S. Bass Vc.

49

Perc.

Bar.

E. Piano

S. Bass

Vc.

01:01:33:10
52.1,00
Marker ##

52

Perc.

J. Gtr.

E. Gtr.

Bar.

E. Piano

S. Bass

Vc.

55

58

61

63

65

Perc.

Bar.

E. Piano

S. Bass

Lead 1

Lead 7

Vc.

68

Perc.

Lead 7

Vc.

71

Perc.

S. Bass

Vc.

74

Perc.

J. Gtr.

S. Bass

Vc.

76

Perc.

J. Gtr.

S. Bass

Vc.

78

Perc.

J. Gtr.

S. Bass

Vc.

80

Perc.

J. Gtr.

Bar.

S. Bass

Vc.

82

Perc.

J. Gtr.

E. Gtr.

Bar.

E. Piano

S. Bass

Lead 1

Vc.

Solo

86

89

Perc.

J. Gtr.

E. Gtr.

Bar.

E. Piano

S. Bass

Lead 1

Vc.

92

94

96

Perc. J. Gtr. Bar. E. Piano S. Bass Lead 1 Vc.

98

Perc. J. Gtr. Bar. E. Piano S. Bass Lead 1 Vc.

100

102

104

Perc. J. Gtr. Bar. E. Piano S. Bass Lead 1 Vc.

106

Perc. Bar. E. Piano S. Bass Lead 1 Vc.

108

Perc. Vc.

110

112

114

fergie&ludacris

116

fergie&ludacris

Perc.

J. Gtr.

Vc.

Solo

117

fergie&ludacris

Perc.

J. Gtr.

Vc.

Solo

118

fergie&ludacris

Perc.

J. Gtr.

S. Bass

Vc.

Solo

120

fergie&ludacris

Perc.

J. Gtr.

Vc.

Solo

121

fergie&ludacris

Perc.

J. Gtr.

Vc.

Solo

122

fergie&ludacris

Perc.

J. Gtr.

Vc.

Solo

123

fergie&ludacris

Perc.

J. Gtr.

S. Bass

Vc.

Solo

Double bar line

125

fergie&ludacris

Perc.

J. Gtr.

Vc.

Solo

Double bar line

127

fergie&ludacris

Perc.

S. Bass

Vc.

Solo

Double bar line

130

fergie&ludacris

Perc.

S. Bass

glamorous

Vc.

Solo

132

Perc.

S. Bass

glamorous

Vc.

Solo

134

Perc.

S. Bass

glamorous

Vc.

Solo

136

Perc.

S. Bass

glamorous

Vc.

Solo

138

Perc.

Vc.

Solo

♩ = 131,000076

114

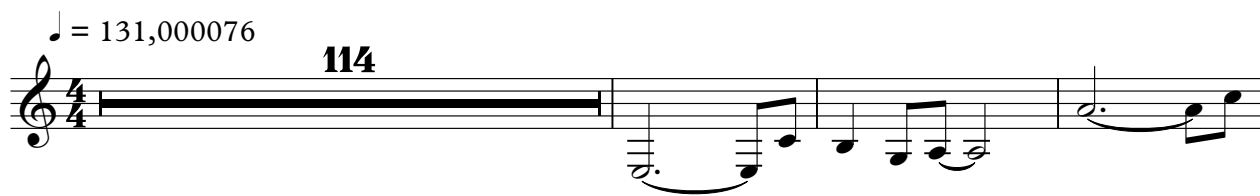

118

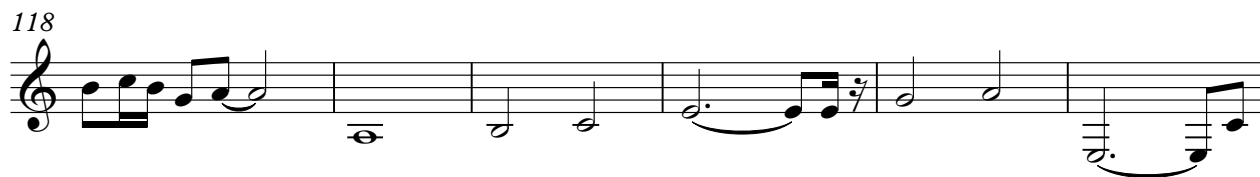

124

128

9

Fergie - Glamorous feat. Ludacris

Percussion

♩ = 131,000076

5

9

12

14

16

18

20

22

24

V.S.

Percussion

27

30

32

34

36

37

38

39

40

41

42

43

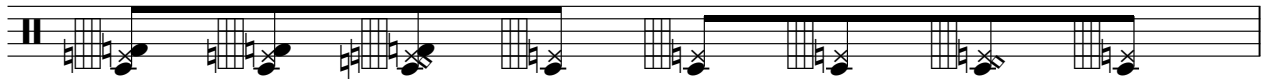

44

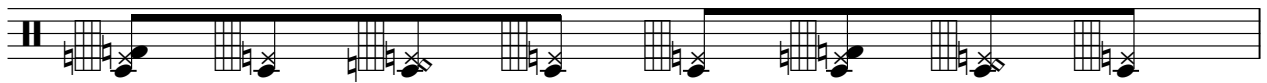

45

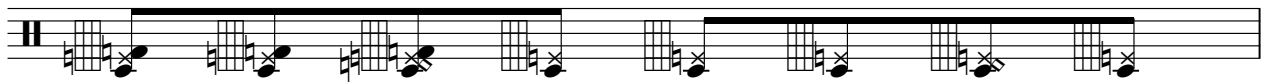

46

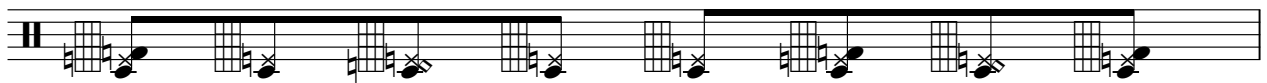

47

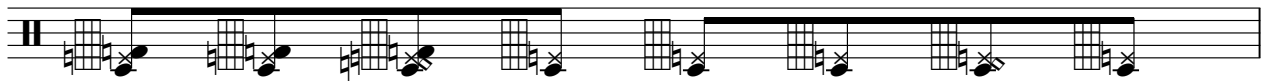

48

50

53

56

Measure 56: Continues the rhythmic pattern with 'x' marks and chordal accompaniment.

59

62

Measure 62: Continues the rhythmic pattern with 'x' marks and chordal accompaniment.

64

67

70

72

75

78

80

83

87

90

94

97

100

102

104

V.S.

107

108

109

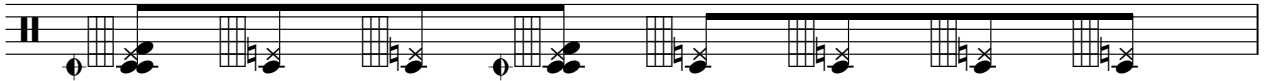

110

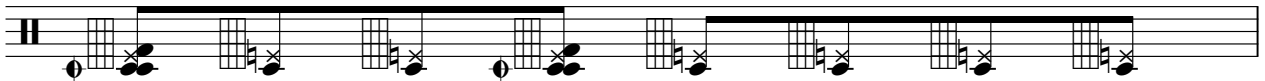

111

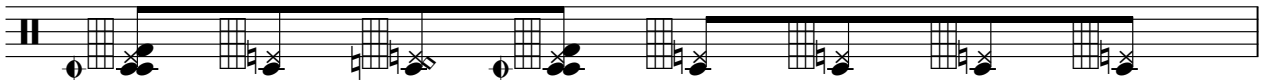

112

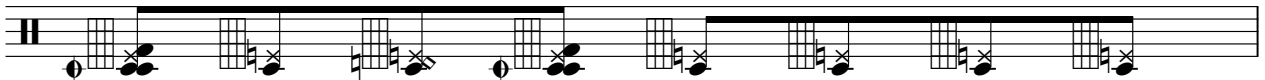

113

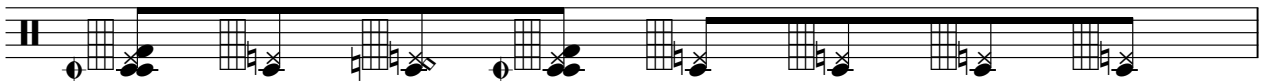

114

116

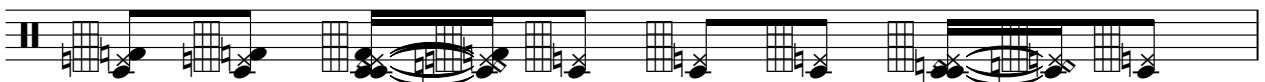

117

118

120

121

122

123

126

129

132

135

137

Steel Drums

Fergie - Glamorous feat. Ludacris

♩ = 131,000076

18 120

♩ = 131,000076

23 **29**

23 29

56 **81**

56 81

♩ = 131,000076

19

24

25

54

16

75

84

91

93

95

97

99

101

103

105

115

117

119

121

123

125

126

13

♩ = 131,000076

18

24

25

54

25

84

88

49

Fergie - Glamorous feat. Ludacris

Baritone

♩ = 131,000076

26

32

14

52

60

67

14

87

95

102

33

Fergie - Glamorous feat. Ludacris

Electric Piano

♩ = 131,000076

17

23

30

42

48

55

V.S.

62

67

15

15

87

93

99

104

33

33

Fergie - Glamorous feat. Ludacris

Synth Bass

♩ = 131,000076

10

14

19

25

30

35

39

43

48

53

V.S.

58

63

68

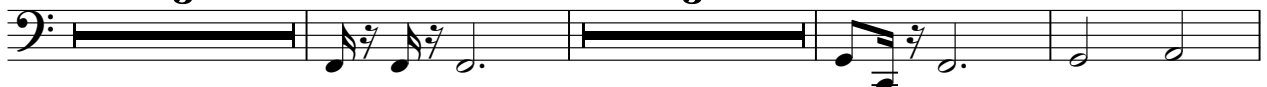

77

83

92

97

102

107

119

128

3

134

3

glamorous

Fergie - Glamorous feat. Ludacris

♩ = 131,000076

130

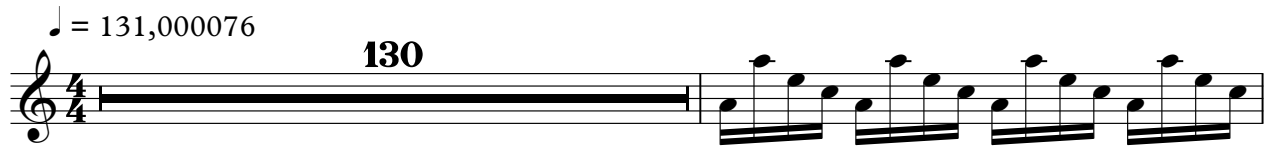

132

134

136

2

Fergie - Glamorous feat. Ludacris

Lead 1 (Square)

♩ = 131,000076

26

30

35

24

62

66

16

85

90

95

100

104

33

Lead 7 (Fifths)

Fergie - Glamorous feat. Ludacris

♩ = 131,000076

7

12

52

66

71

Fergie - Glamorous feat. Ludacris

Violoncello

♩ = 131,000076

2

10

18

26

34

3

43

50

56

64

72

V.S.

Violoncello

80

88

96

104

112

120

128

134

Fergie - Glamorous feat. Ludacris

Solo

♩ = 131,000076

81 28

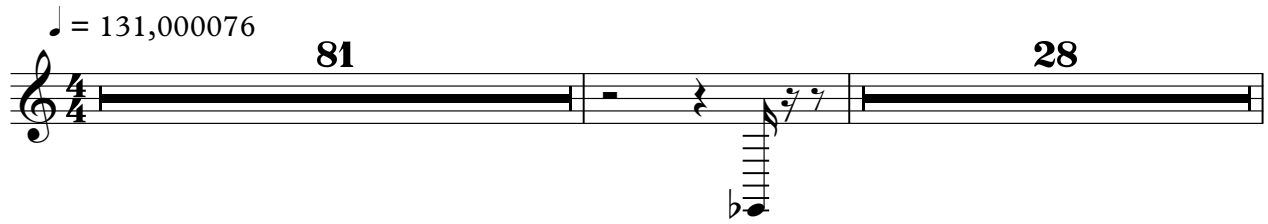

111

116

121

126

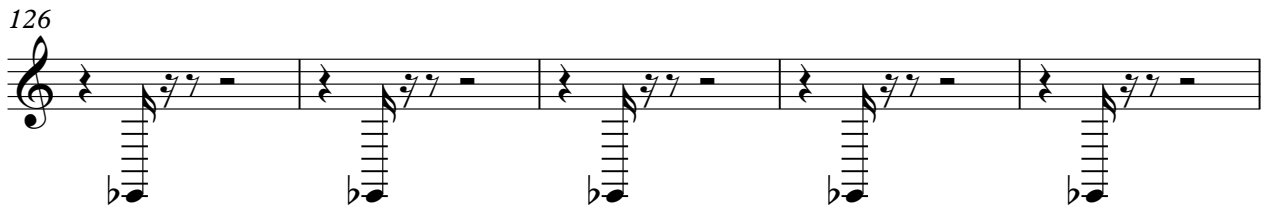

131

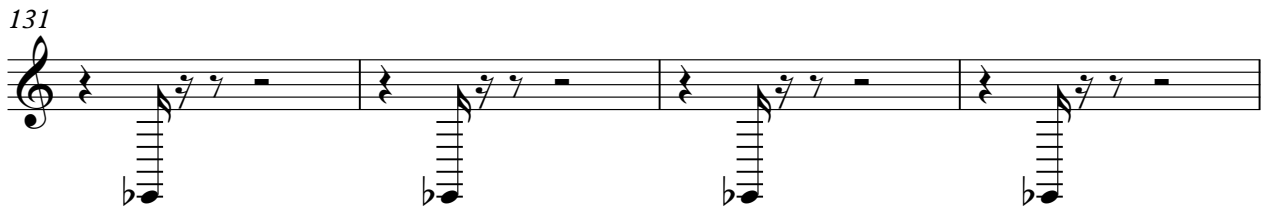

135

