

Pretenders - Brass In Pocket

♩ = 99,000099

4

Snare

Bass Drum

HiHat Cl

Low Tom

E. Piano

Bass

Stacc. Gui

Guitar

6

Snare

Bass Drum

HiHat Cl

HiHat Op

Low Tom

E. Piano

Bass

Stacc. Gui

Guitar

8

Snare

Bass Drum

HiHat Cl

Crash

Low Tom

E. Piano

Strings

Bass

Stacc. Gui

Guitar

10

Snare

Bass Drum

HiHat Cl

Crash

Low Tom

E. Piano

Strings

Bass

Stacc. Gui

Guitar

12

Snare

Bass Drum

HiHat Cl

Low Tom

E. Piano

Bass

Stacc. Gui

Guitar

14

Snare

Bass Drum

HiHat Cl

HiHat Op

Low Tom

E. Piano

Bass

Stacc. Gui

Guitar

16

Snare

Bass Drum

HiHat Cl

Crash

Low Tom

E. Piano

Strings

Bass

Stacc. Gui

Guitar

18

Snare

Bass Drum

HiHat Cl

Low Tom

E. Piano

Strings

Bass

Guitar

20

Snare

Bass Drum

HiHat Cl

Low Tom

E. Piano

Strings

Bass

Guitar

22

24

26

Snare

Bass Drum

HiHat Cl

Ride

Low Tom

E. Piano

Strings

Bass

Guitar

28

Snare

Bass Drum

Ride

E. Piano

Strings

Bass

Guitar

30

Snare

Bass Drum

Ride

E. Piano

Strings

Bass

Guitar

32

Snare

Bass Drum

Ride

E. Piano

Strings

Bass

Guitar

35

Snare

Bass Drum

HiHat Cl

Crash

Low Tom

E. Piano

Bass

Stacc. Gui

Guitar

37

Snare

Bass Drum

HiHat Cl

HiHat Op

Low Tom

E. Piano

Bass

Stacc. Gui

Guitar

39

Snare

Bass Drum

HiHat Cl

Low Tom

E. Piano

Bass

Stacc. Gui

Guitar

41

Snare

Bass Drum

HiHat Cl

Crash

Low Tom

E. Piano

Strings

Bass

Guitar

43

Snare

Bass Drum

HiHat Cl

Low Tom

E. Piano

Strings

Bass

Guitar

45

Snare

Bass Drum

HiHat Cl

HiHat Op

Low Tom

E. Piano

Strings

Bass

Guitar

47

Snare

Bass Drum

HiHat Cl

HiHat Op

Low Tom

E. Piano

Strings

Bass

Guitar

49

Snare

Bass Drum

HiHat Cl

Low Tom

E. Piano

Strings

Bass

Guitar

51

Snare

Bass Drum

Ride

E. Piano

Strings

Bass

Guitar

53

Snare

Bass Drum

Ride

E. Piano

Strings

Bass

Guitar

55

Snare

Bass Drum

Ride

E. Piano

Strings

Bass

Guitar

58

Snare

Bass Drum

Ride

E. Piano

Strings

Bass

Guitar

60

Snare

Bass Drum

Ride

E. Piano

Strings

Bass

Guitar

62

Snare

Bass Drum

Ride

E. Piano

Strings

Bass

Guitar

64

Snare

Bass Drum

Ride

E. Piano

Strings

Bass

Guitar

66

Snare

Bass Drum

HiHat Cl

HiHat Op

Ride

Low Tom

E. Piano

Strings

Bass

Stacc. Gui

Guitar

68

70

72

Snare

Bass Drum

HiHat Cl

HiHat Op

Low Tom

E. Piano

Bass

Stacc.Gui

Guitar

74

Snare

Bass Drum

Crash

E. Piano

Strings

Bass

Guitar

Snare

Pretenders - Brass In Pocket

♩ = 99,000099

2

8

14

20

26

32

38

44

50

56

V.S.

Bass Drum

Pretenders - Brass In Pocket

♩ = 99,000099

2

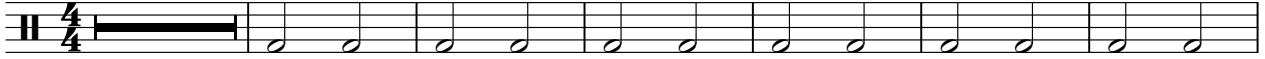

9

16

23

30

37

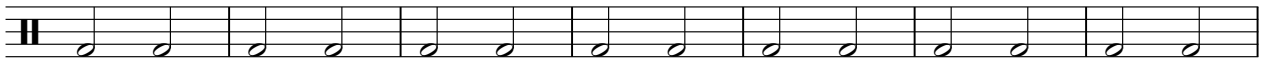

44

51

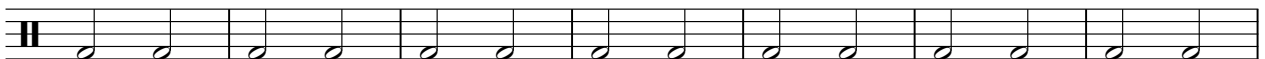

58

65

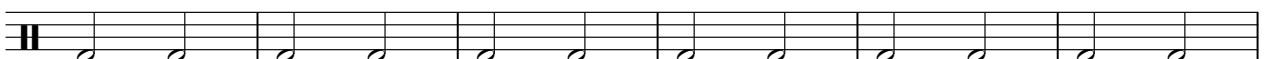

V.S.

HiHat Cl

Pretenders - Brass In Pocket

♩ = 99,000099

6

10

14

18

22

25

2

HiHat Cl

35

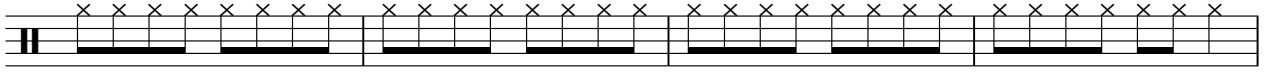

39

43

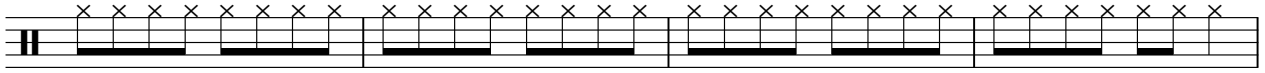

47

51

70

72

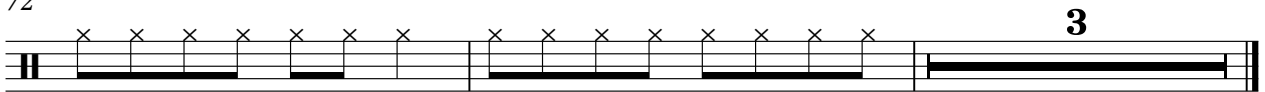

HiHat Op

Pretenders - Brass In Pocket

♩ = 99,000099

5 7 7

22

13

39

7 18

67

71

4

Crash

Pretenders - Brass In Pocket

♩ = 99,000099

2 5 5

17

17 5

41

32 2

Ride

Pretenders - Brass In Pocket

♩ = 99,000099

26

30

34

16

53

57

61

65

10

Low Tom

Pretenders - Brass In Pocket

♩ = 99,000099

7

13

19

25

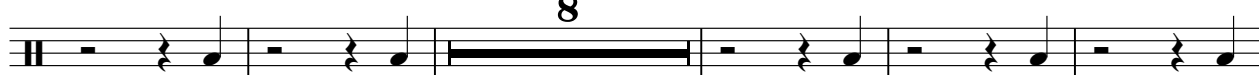

38

44

50

70

Pretenders - Brass In Pocket

E. Piano

♩ = 99,000099

2

6

9

12

15

18

21

24

27

32

V.S.

36

39

42

45

48

51

56

60

64

68

71

73

Pretenders - Brass In Pocket

Strings

♩ = 99,000099

8 6

20

25

32 6

44

49

57

64

67 7

Pretenders - Brass In Pocket

Bass

♩ = 99,000099

V.S.

V.S.

65

67

69

71

73

♩ = 99,000099

Pretenders - Brass In Pocket

Guitar

♩ = 99,000099

5

8

11

14

17

20

23

26

29

V.S.

31

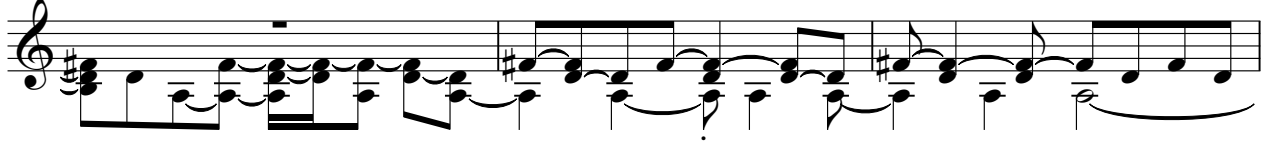

34

37

40

43

46

49

52

55

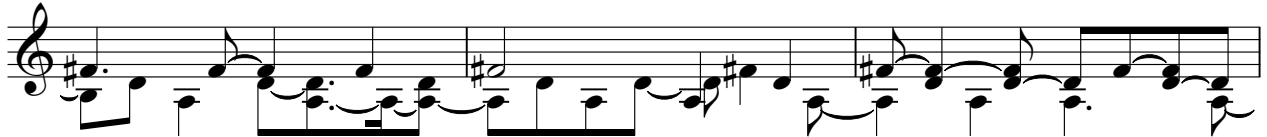

58

61