

Pretenders - Dont Get Me Wrong

♩ = 104,000015

HATS

B. D.

HATS 2

SNARE

piano

Variation

El Guitar

Bass

Banjo

♩ = 104,000015

Strings

4

HATS

B. D.

HATS 2

SNARE

T	2	2	2	2	2	2	2	2	2	2	2	2	2	2
A	0	0	0	0	0	0	0	0	2	0	0	0	0	0
B	5	5	5	5	5	5	5	5	2	2	2	2	2	2

Variation

El Guitar

Bass

Banjo

6

HATS

B. D.

HATS 2

SNARE

T	2	2	2	2	2	2	2	2	0	0	0	0	0	0	0	0
A	0	0	0	0	0	0	0	0	5	5	5	5	5	5	5	5
B	2	2	2	2	2	2	2	2	2	2	2	2	2	2	2	2
	2	2	2	2	2	2	2	2	0	0	0	0	0	0	0	0

Variation

El Guitar

Bass

Banjo

8

HATS

B. D.

HATS 2

SNARE

T	0	0	0	0	0	0	0	0	0	0	0	0	0	0	0	0	0
A	5	5	5	5	5	5	5	5	5	4	4	4	4	4	4	4	4
B	0	0	0	0	0	0	0	0	0	0	0	0	0	0	0	0	0

Variation

El Guitar

Bass

Banjo

10

HATS

B. D.

HATS 2

SNARE

T	0	0	0	0	0	0	0	0	2	2	2	2	2	2	2	2
A	4	4	4	4	0	4	4	4	0	0	0	0	0	0	0	0
B	0	5	5	5	0	0	5	5	0	5	5	5	5	5	5	5

Variation

El Guitar

Bass

Banjo

12

HATS

B. D.

HATS 2

SNARE

T	2	2	2	2	2	2	2	2	2	2	2	2	2	2	2	2	2
A	0	0	0	0	0	0	0	0	2	0	2	2	2	2	0	2	2
B	5	5	5	5	5	5	5	5	2	2	2	2	2	2	2	2	2

Variation

El Guitar

Bass

Banjo

14

HATS

B. D.

HATS 2

SNARE

T	2	2	2	2	2	2	2	2	0	0	0	0	0	0	0	0
A	0	0	0	0	0	0	0	0	5	5	5	5	5	5	5	5
B	2	2	2	2	2	2	2	2	2	2	2	2	2	2	2	2
	2	2	2	2	2	2	2	2	0	0	0	0	0	0	0	0

Variation

El Guitar

Bass

Banjo

16

HATS

B. D.

HATS 2

SNARE

T	0	0	0	0	0	0	0	0	0	0	0	0	0	0	0	0	0
A	5	5	5	5	5	5	5	5	5	4	4	4	4	4	4	4	4
B	0	0	0	0	0	0	0	0	0	0	0	0	0	0	0	0	0

Variation

El Guitar

Bass

Banjo

18

HATS

B. D.

HATS 2

SNARE

T	0	0	0	0	0	0	0	0		
A	4	4	4	4	0	4	4	4	4	0
B	0	0	0	0	0	0	0	0	0	

El Guitar

Bass

Banjo

19

HATS

B. D.

HATS 2

SNARE

piano

Variation

T	2	2	2	2	2	2	2	2	2	2	2	2	2	2	2	2	2
A	0	0	0	0	0	0	0	0	0	0	0	0	0	0	0	0	0
B	5	5	5	5	5	5	5	5	5	5	5	5	5	5	5	5	5

El Guitar

Bass

Banjo

Strings

21

HATS

B. D.

HATS 2

SNARE

piano

Variation

T	2	2	2	2	2	2	2	2	2	2	2	2	2	2
A	0	0	0	0	0	0	0	0	0	0	0	0	0	0
B	2	2	2	2	2	2	2	2	2	2	2	2	2	2

El Guitar

Bass

Banjo

Strings

23

HATS

B. D.

HATS 2

SNARE

piano

T	0	0	0	0	0	0	0	0	0
A	5	5	5	5	5	5	5	5	5
B	0	0	0	0	2	0	0	0	2

Variation

El Guitar

Bass

Banjo

Strings

24

HATS

B. D.

HATS 2

SNARE

piano

Variation

T	0	0	0	0	0	0	0	0	0	0	0	0	0	0	0	0	0
A	5	5	5	5	5	5	5	5	5	4	4	4	4	4	4	4	4
B	0	0	0	0	2	0	0	0	0	0	0	0	0	0	0	0	0

El Guitar

Bass

Banjo

Strings

26

HATS

B. D.

HATS 2

SNARE

piano

T	0	0	0	0	0	0	0	0		
A	4	4	4	4	0	4	4	4	4	0
B	0	5	5	5	0	5	5	5	5	0

El Guitar

Bass

Banjo

Strings

59.9"
27.1,00
BREAK

27

29

HATS

B. D.

HATS 2

SNARE

piano

T	2	2	2	2	2	2	2	2	2	2	2	2	2	2
A	0	0	0	0	0	0	0	0	0	0	0	0	0	0
B	2	2	2	2	2	2	2	2	2	2	2	2	2	2

Variation

El Guitar

Bass

Banjo

Strings

31

HATS

B. D.

HATS 2

SNARE

piano

T	0	0	0	0	0	0	0	0	0	0	0	0	0	0	0	0
A	5	5	5	5	5	5	5	5	5	5	5	5	5	5	5	5
B	0	0	0	0	2	0	0	0	0	0	0	0	2	0	0	0

Variation

El Guitar

Bass

Banjo

Strings

33

HATS

B. D.

HATS 2

SNARE

piano

Variation

El Guitar

Bass

Banjo

Strings

Detailed description of the musical score: The score is for page 18, starting at measure 33. It features ten staves. The HATS part has a series of 'x' marks above the staff. The B. D. part has a simple rhythmic pattern of quarter notes. HATS 2 and SNARE have more complex rhythmic patterns with accents and slurs. The piano part has a few chords and rests. The Variation part shows fret numbers (0 and 4) for strings T, A, and B. El Guitar has a melodic line with slurs and accents. Bass has a steady eighth-note pattern. Banjo has a complex pattern with triplets. Strings have a few chords and rests.

34

HATS

B. D.

HATS 2

SNARE

piano

Variation

T	0	0	0	0	0	0	0	0		
A	4	4	4	4	0	4	4	4	4	0
B	0	5	5	5	0	0	5	5	5	0

El Guitar

Bass

Banjo

Strings

35

HATS

B. D.

HATS 2

SNARE

piano

Variation

El Guitar

Bass

Banjo

Strings

37

HATS

B. D.

HATS 2

SNARE

piano

Variation

T	2	2	2	2	2	2	2	2	2	2	2	2	2	2
A	0	0	0	0	0	0	0	0	0	0	0	0	0	0
B	2	2	2	2	2	2	2	2	2	2	2	2	2	2

El Guitar

Bass

Banjo

Strings

39

HATS

B. D.

HATS 2

SNARE

piano

T	0	0	0	0	0	0	0	0	0
A	5	5	5	5	5	5	5	5	5
B	2	2	2	2	2	2	2	2	2
	0	0	0	0	2	0	0	0	2

Variation

El Guitar

Bass

Banjo

Strings

40

HATS

B. D.

HATS 2

SNARE

piano

T	0	0	0	0	0	0	0	0	0	0	0	0	0	0	0	0
A	5	5	5	5	5	5	5	5	4	4	4	4	4	4	4	4
B	0	0	0	0	2	0	0	0	0	0	0	0	0	0	0	0

Variation

El Guitar

Bass

Banjo

Strings

42

HATS

B. D.

HATS 2

SNARE

piano

T	0	0	0	0	0	0	0	0		
A	4	4	4	4	0	4	4	4	4	0
B	0	0	0	0	0	0	0	0	0	0

El Guitar

Bass

Banjo

Strings

43

HATS

B. D.

HATS 2

SNARE

piano

Variation

T	2	2	2	2	2	2	2	2	2	2	2	2	2	2	2	2	2
A	0	0	0	0	0	0	0	0	0	0	0	0	0	0	0	0	0
B	5	5	5	5	5	5	5	5	5	5	5	5	5	5	5	5	5

El Guitar

Bass

Banjo

Strings

45

HATS

B. D.

HATS 2

SNARE

piano

Variation

T	2	2	2	2	2	2	2	2	2	2	2	2	2	2	2	2	2
A	0	0	0	0	0	0	0	0	0	0	0	0	0	0	0	0	0
B	2	2	2	2	2	2	2	2	2	2	2	2	2	2	2	2	2

El Guitar

Bass

Banjo

Strings

47

HATS

B. D.

HATS 2

SNARE

piano

T	0	0	0	0	0	0	0	0	0
A	5	5	5	5	5	5	5	5	5
B	0	0	0	0	2	0	0	0	2

Variation

El Guitar

Bass

Banjo

Strings

48

HATS

B. D.

HATS 2

SNARE

piano

Variation

T	0	0	0	0	0	0	0	0	2	2	2	2	2	2	2	2
A	0	0	0	4	4	4	4	4	0	0	0	0	0	0	0	0
B	0	0	0	0	0	0	0	0	5	5	5	5	5	5	5	5

El Guitar

Bass

Banjo

Strings

1'55.3"
51.1,00
BREAK

50

HATS

B. D.

HATS 2

SNARE

piano

T	2	2	2	2	2	2	2	2	0	0	0	0	0	0	0	0
A	0	0	0	0	0	0	0	0	5	5	5	4	4	4	4	4
B	5	5	5	5	5	5	5	5	2	2	2	5	5	5	5	5
									0	0	0	0	0	0	0	0

Variation

El Guitar

Bass

Banjo

Strings

52

HATS

B. D.

HATS 2

SNARE

piano

Variation

T	0	0	0	0	0	0	0	0	0	0	0	0	0	0
A	5	5	5	4	4	4	4	4	4	5	5	5	5	5
B	0	0	0	5	5	5	5	5	5	0	0	0	5	5
				0	0	0	0	0	0				0	0

Bass

Banjo

Strings

54

String	1	2	3	4	5	6	7	8	9	10	11	12	13	14	15
T	0	0	0	0	0	0	0	0	0	0	0	0	0	0	0
A	5	5	5	4	4	4	4	4	4	5	5	5	5	5	5
B	0	0	0	0	0	0	0	0	0	0	0	0	0	0	0

56

HATS

B. D.

Perc.

HATS 2

SNARE

Timb.

piano

Variation

T	0	0	0	0	0	0	0	0	0	0	0	0	0	0
A	5	5	5	4	4	4	4	4	4	4	4	4	4	4
B	0	0	0	5	5	5	5	5	5	5	5	5	5	5
			0	0	0	0	0	0	0	0	0	0	0	0

Bass

Banjo

Strings

2'13.8"
59.1,00
solo

58

HATS

B. D.

Perc.

HATS 2

SNARE

Timb.

piano

T	0	0	0	0	0	0	0	0	2	2	2	2	2	2	2	2	2
A	4	4	4	4	4	4	4	4	0	0	0	0	0	0	0	0	0
B	5	5	5	5	5	5	5	5	5	5	5	5	5	5	5	5	5
	0	0	0	0	0	0	0	0	5	5	5	5	5	5	5	5	5

El Guitar

Bass

Banjo

Strings

60

HATS

B. D.

HATS 2

SNARE

piano

T	2	2	2	2	2	2	2	2	2	2	2	2	2	2	2	2	2
A	0	0	0	0	0	0	0	0	0	0	2	0	0	0	0	0	0
B	5	5	5	5	5	5	5	5	5	5	2	2	2	2	2	2	2

Variation

El Guitar

Bass

Banjo

Strings

62

T	2	2	2	2	2	2	2	2	0	0	0	0	0	0	0	0
A	0	0	0	0	0	0	0	0	5	5	5	5	5	5	5	5
B	2	2	2	2	2	2	2	2	0	0	0	0	0	0	0	0

64

HATS

B. D.

HATS 2

SNARE

piano

T	0	0	0	0	0	0	0	0	0	
A	5	5	5	5	2	5	5	5	5	4
B	0	0	0	0	0	0	0	0	0	

Variation

El Guitar

Bass

Banjo

Strings

65

HATS

B. D.

HATS 2

SNARE

piano

Variation

El Guitar

Bass

Banjo

Strings

66

HATS

B. D.

HATS 2

SNARE

piano

T	0	0	0	0	0	0	0	0		
A	4	4	4	4	0	4	4	4	4	0
B	0	0	0	0	0	0	0	0	0	0

El Guitar

Bass

Banjo

Strings

67

HATS

B. D.

HATS 2

SNARE

piano

Variation

T	2	2	2	2	2	2	2	2	2	2	2	2	2	2	2	2	2
A	0	0	0	0	0	0	0	0	0	0	0	0	0	0	0	0	0
B	5	5	5	5	5	5	5	5	5	5	5	5	5	5	5	5	5

El Guitar

Bass

Banjo

Strings

69

HATS

B. D.

HATS 2

SNARE

piano

T	2	2	2	2	2	2	2	2	2	2	2	2	2
A	0	0	0	0	0	0	0	0	0	0	0	0	0
B	2	2	2	2	2	2	2	2	2	2	2	2	2

El Guitar

Bass

Banjo

Strings

71

HATS

B. D.

HATS 2

SNARE

piano

T	0	0	0	0	0	0	0	0	0	0	0	0	0	0	0	0	0
A	5	5	5	5	5	5	5	5	5	5	5	5	5	5	5	5	5
B	0	0	0	0	0	0	0	0	0	0	0	0	0	0	0	0	0

Variation

El Guitar

Bass

Banjo

Strings

73

HATS

B. D.

HATS 2

SNARE

piano

Variation

El Guitar

Bass

Banjo

Strings

74

HATS

B. D.

HATS 2

SNARE

piano

T	0	0	0	0	0	0	0	0	2	2	2	2	2	2	2	2	
A	4	4	4	4	0	4	4	4	0	0	0	0	0	0	0	0	0
B	0	5	5	5	0	5	5	5	0	5	5	5	5	5	5	5	5

Variation

El Guitar

Bass

Banjo

Strings

76

HATS

B. D.

HATS 2

SNARE

T	2	2	2	2	2	2	2	2	2	2	2	2	2	2
A	0	0	0	0	0	0	0	0	2	0	2	2	2	2
B	5	5	5	5	5	5	5	5	2	2	2	2	2	2

Variation

El Guitar

Bass

Banjo

78

HATS

B. D.

HATS 2

SNARE

T	2	2	2	2	2	2	2	2	0	0	0	0	0	0	0	0
A	0	0	0	0	0	0	0	0	5	5	5	5	5	5	5	5
B	2	2	2	2	2	2	2	2	2	2	2	2	2	2	2	2
	2	2	2	2	2	2	2	2	0	0	0	0	0	0	0	0

Variation

El Guitar

Bass

Banjo

80

HATS

B. D.

Perc.

HATS 2

SNARE

T	0	0	0	0	0	0	0	0	0	0	0	0	0	0	0	0
A	5	5	5	5	5	5	5	5	0	0	0	0	0	0	0	0
B	0	2	0	0	2	2	2	2	4	4	4	4	4	4	4	4
	0	0	0	0	0	0	0	0	0	0	0	0	0	0	0	

Variation

El Guitar

Bass

Banjo

82

HATS

B. D.

Perc.

HATS 2

SNARE

Variation

El Guitar

Bass

Banjo

83

HATS

B. D.

HATS 2

SNARE

piano

Variation

T	2	2	2	2	2	2	2	2	2	2	2	2	2	2	2	2	2
A	0	0	0	0	0	0	0	0	0	0	0	0	0	0	0	0	0
B	5	5	5	5	5	5	5	5	5	5	5	5	5	5	5	5	5

El Guitar

Bass

Banjo

Strings

85

HATS

B. D.

HATS 2

SNARE

piano

Variation

T	2	2	2	2	2	2	2	2	2	2	2	2	2	2	2	2	2
A	0	0	0	0	0	0	0	0	0	0	0	0	0	0	0	0	0
B	2	2	2	2	2	2	2	2	2	2	2	2	2	2	2	2	2

El Guitar

Bass

Banjo

Strings

87

HATS

B. D.

HATS 2

SNARE

piano

T	0	0	0	0	0	0	0	0	0
A	5	5	5	5	5	5	5	5	5
B	0	0	0	0	2	0	0	0	2

Variation

El Guitar

Bass

Banjo

Strings

88

- piano:** A melodic line with a long note and a rest.
- Variation:** A guitar fretboard diagram showing fret numbers for strings T, A, and B.
- El Guitar:** A melodic line with chords and rests.
- Banjo:** A rhythmic line with triplets.
- Strings:** A melodic line with a long note and a rest.

89

HATS

B. D.

HATS 2

SNARE

piano

Variation

T	2	2	2	2	2	2	2	2	2	2	2	2	2	2	2	2	2
A	0	0	0	0	0	0	0	0	0	0	0	0	0	0	0	0	0
B	2	2	2	2	2	2	2	2	2	2	2	2	2	2	2	2	2

El Guitar

Bass

Banjo

Strings

91

HATS

B. D.

HATS 2

SNARE

piano

T	0	0	0	0	0	0	0	0	0
A	5	5	5	5	2	5	5	5	5
B	0	0	0	0	0	0	0	0	2

Variation

El Guitar

Bass

Banjo

Strings

92

HATS

B. D.

HATS 2

SNARE

piano

Variation

El Guitar

Bass

Banjo

Strings

Detailed description of the musical score: The score is for measures 92-99. It features a variety of instruments. The HATS part consists of a series of 'x' marks on a staff, indicating hat hits. The B. D. (Bass Drum) part has a simple rhythmic pattern of quarter notes. HATS 2 has a pattern of dotted quarter notes. The SNARE part includes a mix of quarter and eighth notes, with some beamed eighth notes. The piano part has a melodic line with a long sustain. The Variation part shows a guitar fretboard with fret numbers (0, 4) and string numbers (T, A, B). The El Guitar part has a rhythmic pattern of eighth notes with slurs. The Bass part has a steady eighth-note line. The Banjo part features a complex rhythmic pattern with triplets. The Strings part has a melodic line with a long sustain.

93

HATS

B. D.

HATS 2

SNARE

piano

Variation

T	2	2	2	2	2	2	2	2	2	2	2	2	2	2	2	2
A	0	0	0	0	0	0	0	0	0	0	0	0	0	0	0	0
B	2	2	2	2	2	2	2	2	2	2	2	2	2	2	2	2

El Guitar

Bass

Banjo

Strings

95

HATS

B. D.

HATS 2

SNARE

piano

Variation

T	2	2	2	2	2	2	2	2	
A	0	2	0	2	2	0	0	2	2
B	2	2	2	2	2	2	2	2	2

El Guitar

Bass

Banjo

Strings

2

HATS

41

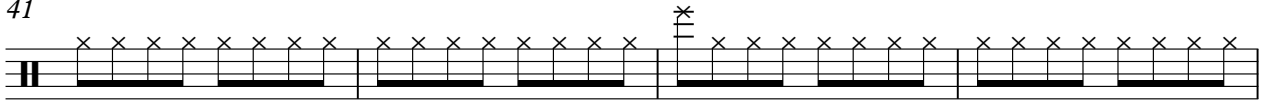

45

49

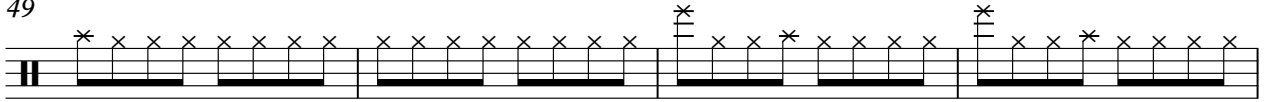

53

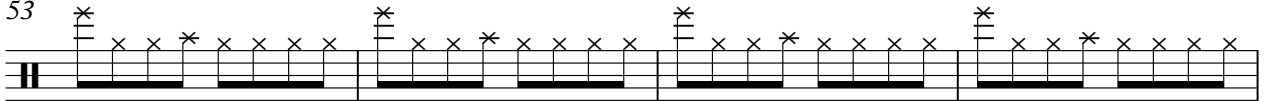

57

61

65

69

73

77

HATS

81

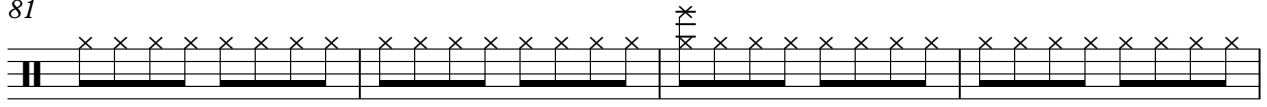

85

89

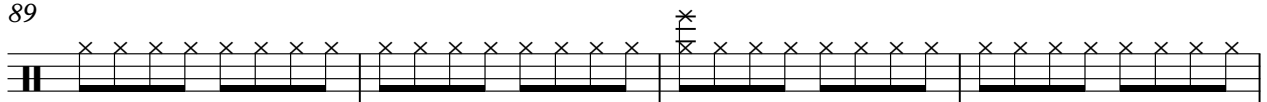

93

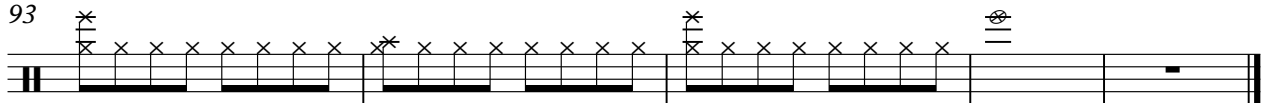

Pretenders - Dont Get Me Wrong

B. D.

♩ = 104,000015

2

8

14

20

26

32

38

44

50

54

V.S.

Percussion

Pretenders - Dont Get Me Wrong

♩ = 104,000015

56

59

22

15

♩ = 104,000015

42

46

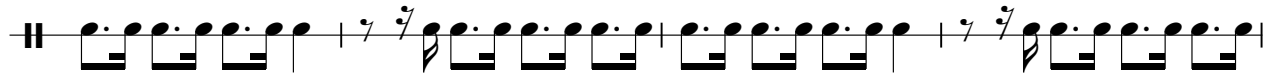

50

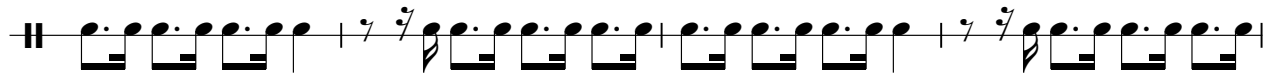

54

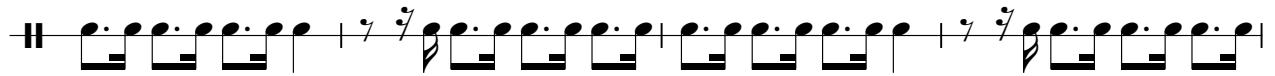

58

62

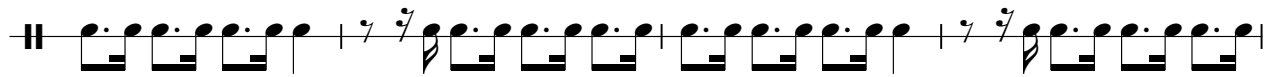

66

70

74

78

82

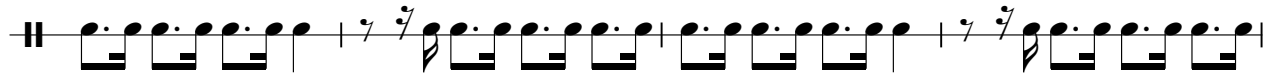

86

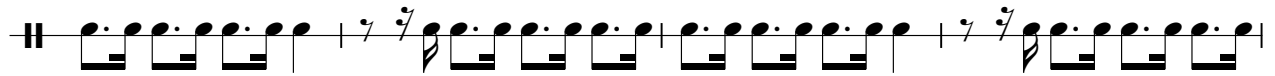

90

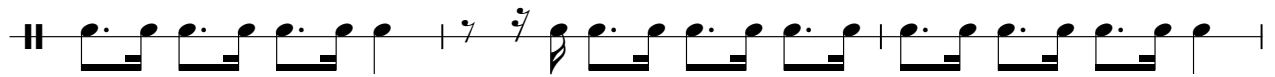

93

SNARE

Pretenders - Dont Get Me Wrong

♩ = 104,000015

2

7

11

15

19

23

27

31

35

39

V.S.

43

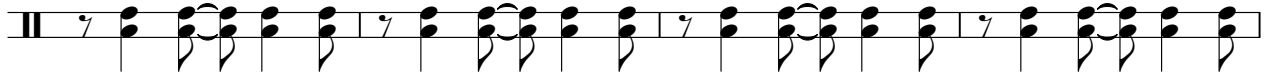

47

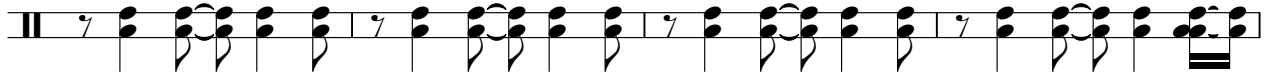

51

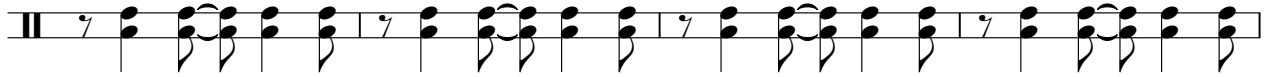

55

59

63

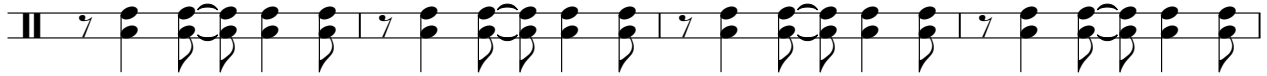

67

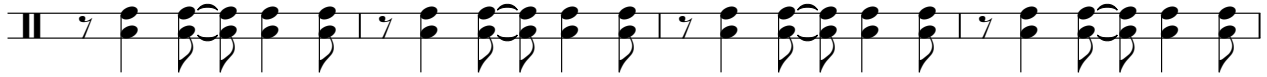

71

75

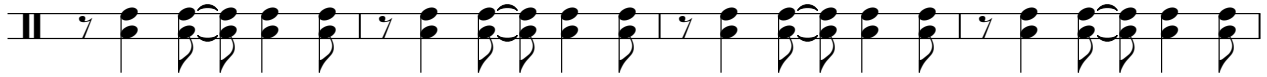

79

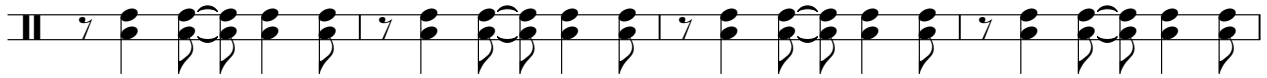

83

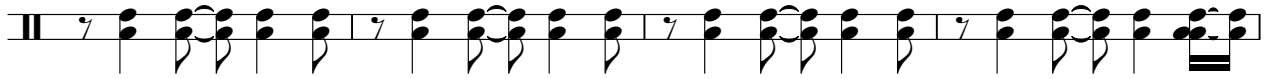

87

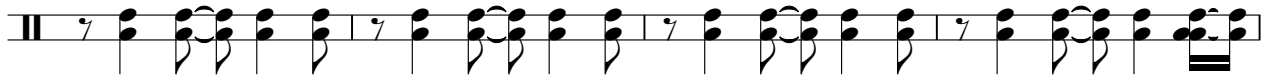

91

94

Timbales

Pretenders - Dont Get Me Wrong

♩ = 104,000015

56

58

39

piano

Pretenders - Dont Get Me Wrong

♩ = 104,000015

17

23

28

32

38

42

47

51

56

64

73

86

piano

3

90

94

Pretenders - Dont Get Me Wrong

Variation

♩ = 104,000015

D																			
T										2	2	2	2	2	2	2	2	2	2
A										0	0	0	0	0	0	0	0	0	0
B									0	0	0	0	0	0	0	0	0	0	0
D										5	5	5	5	5	5	5	5	5	5

4

T	2	2	2	2	2	2	2	2	2	2	2	2	2	2	2	2	2	2	2
A	0	0	0	0	0	0	0	0	0	0	0	0	0	0	0	0	0	0	0
B										2	2	2	2	2	2	2	2	2	2
D	5	5	5	5	5	5	5	5	5	2	2	2	2	2	2	2	2	2	2

6

T	2	2	2	2	2	2	2	2	2	0	0	0	0	0	0	0	0	0	0
A	0	0	0	0	0	0	0	0	0	5	5	5	5	5	5	5	5	5	5
B										2	2	2	2	2	2	2	2	2	2
D	2	2	2	2	2	2	2	2	2	0	0	0	0	0	0	0	0	0	0

8

T	0	0	0	0	0	0	0	0	0	0	0	0	0	0	0	0	0	0	0
A	5	5	5	5	5	5	5	5	5	0	0	0	0	0	0	0	0	0	0
B	0	2	0	0	2	0	2	2	2	4	4	4	4	4	4	4	4	4	4
D	0	0	0	0	0	0	0	0	0	0	0	0	0	0	0	0	0	0	0

10

T	0	0	0	0	0	0	0	0	0	2	2	2	2	2	2	2	2	2	2
A	4	4	4	4	0	4	4	4	4	0	0	0	0	0	0	0	0	0	0
B	0	5	5	5	0	5	5	5	5	0	0	0	0	0	0	0	0	0	0
D	0	0	0	0	0	0	0	0	0	5	5	5	5	5	5	5	5	5	5

12

T	2	2	2	2	2	2	2	2	2	2	2	2	2	2	2	2	2	2	2
A	0	0	0	0	0	0	0	0	0	0	0	0	0	0	0	0	0	0	0
B										2	2	2	2	2	2	2	2	2	2
D	5	5	5	5	5	5	5	5	5	2	2	2	2	2	2	2	2	2	2

14

T	2	2	2	2	2	2	2	2	2	0	0	0	0	0	0	0	0	0	0
A	0	0	0	0	0	0	0	0	0	5	5	5	5	5	5	5	5	5	5
B										2	2	2	2	2	2	2	2	2	2
D	2	2	2	2	2	2	2	2	2	0	0	0	0	0	0	0	0	0	0

16

T	0	0	0	0	0	0	0	0	0	0	0	0	0	0	0	0	0	0	0
A	5	5	5	5	5	5	5	5	5	0	0	0	0	0	0	0	0	0	0
B	0	2	0	0	2	0	2	2	2	4	4	4	4	4	4	4	4	4	4
D	0	0	0	0	0	0	0	0	0	0	0	0	0	0	0	0	0	0	0

18

T	0	0	0	0	0	0	0	0	0	2	2	2	2	2	2	2	2	2	2
A	4	4	4	4	0	4	4	4	4	0	0	0	0	0	0	0	0	0	0
B	0	5	5	5	0	5	5	5	5	0	0	0	0	0	0	0	0	0	0
D	0	0	0	0	0	0	0	0	0	5	5	5	5	5	5	5	5	5	5

20

T	2	2	2	2	2	2	2	2	2	2	2	2	2	2	2	2	2	2	2
A	0	0	0	0	0	0	0	0	0	0	0	0	0	0	0	0	0	0	0
B										2	2	2	2	2	2	2	2	2	2
D	5	5	5	5	5	5	5	5	5	2	2	2	2	2	2	2	2	2	2

V.S.

2
22

Variation

T	2	2	2	2	2	2	2	2	2	0	0	0	0	0	0	0	0
A	0	0	0	0	0	0	0	0	0	5	5	5	5	5	5	5	5
B	2	2	2	2	2	2	2	2	2	2	2	2	2	2	2	2	2
	2	2	2	2	2	2	2	2	2	0	0	0	0	0	0	0	0

24

T	0	0	0	0	0	0	0	0	0	0	0	0	0	0	0	0	0
A	5	5	5	5	5	5	5	5	5	4	4	4	4	4	4	4	4
B	0	0	0	0	0	0	0	0	0	4	4	4	4	4	4	4	4
	0	0	0	0	0	0	0	0	0	0	0	0	0	0	0	0	0

26

T	0	0	0	0	0	0	0	0	0	2	2	2	2	2	2	2	2
A	4	4	4	4	0	4	4	4	4	0	0	0	0	0	0	0	0
B	0	0	0	0	0	0	0	0	0	5	5	5	5	5	5	5	5
	0	0	0	0	0	0	0	0	0	5	5	5	5	5	5	5	5

28

T	2	2	2	2	2	2	2	2	2	2	2	2	2	2	2	2	2
A	0	0	0	0	0	0	0	0	0	0	0	0	0	0	0	0	0
B	0	0	0	0	0	0	0	0	2	2	2	2	2	2	2	2	2
	5	5	5	5	5	5	5	5	5	2	2	2	2	2	2	2	2

30

T	2	2	2	2	2	2	2	2	2	0	0	0	0	0	0	0	0
A	0	0	0	0	0	0	0	0	0	5	5	5	5	5	5	5	5
B	2	2	2	2	2	2	2	2	2	2	2	2	2	2	2	2	2
	2	2	2	2	2	2	2	2	2	0	0	0	0	0	0	0	0

32

T	0	0	0	0	0	0	0	0	0	0	0	0	0	0	0	0	0
A	5	5	5	5	5	5	5	5	5	4	4	4	4	4	4	4	4
B	0	0	0	0	0	0	0	0	0	4	4	4	4	4	4	4	4
	0	0	0	0	0	0	0	0	0	0	0	0	0	0	0	0	0

34

T	0	0	0	0	0	0	0	0	0	2	2	2	2	2	2	2	2
A	4	4	4	4	0	4	4	4	4	0	0	0	0	0	0	0	0
B	0	5	5	5	5	0	5	5	5	5	5	5	5	5	5	5	5
	0	0	0	0	0	0	0	0	0	5	5	5	5	5	5	5	5

36

T	2	2	2	2	2	2	2	2	2	2	2	2	2	2	2	2	2
A	0	0	0	0	0	0	0	0	0	0	0	0	0	0	0	0	0
B	0	0	0	0	0	0	0	0	2	2	2	2	2	2	2	2	2
	5	5	5	5	5	5	5	5	5	2	2	2	2	2	2	2	2

38

T	2	2	2	2	2	2	2	2	2	0	0	0	0	0	0	0	0
A	0	0	0	0	0	0	0	0	0	5	5	5	5	5	5	5	5
B	2	2	2	2	2	2	2	2	2	2	2	2	2	2	2	2	2
	2	2	2	2	2	2	2	2	2	0	0	0	0	0	0	0	0

40

T	0	0	0	0	0	0	0	0	0	0	0	0	0	0	0	0	0
A	5	5	5	5	5	5	5	5	5	4	4	4	4	4	4	4	4
B	0	0	0	0	0	0	0	0	0	4	4	4	4	4	4	4	4
	0	0	0	0	0	0	0	0	0	0	0	0	0	0	0	0	0

42

T	0	0	0	0	0	0	0	0	2	2	2	2	2	2	2	2
A	4	4	4	4	0	4	4	4	0	0	0	0	0	0	0	0
B	0	5	5	5	5	0	5	5	5	5	5	5	5	5	5	5

44

T	2	2	2	2	2	2	2	2	2	2	2	2	2	2	2	2
A	0	0	0	0	0	0	0	0	0	2	2	2	2	2	2	2
B	5	5	5	5	5	5	5	5	5	2	2	2	2	2	2	2

46

T	2	2	2	2	2	2	2	2	0	0	0	0	0	0	0	0
A	0	0	0	0	0	0	0	0	5	5	5	5	5	5	5	5
B	2	2	2	2	2	2	2	2	2	2	2	2	2	2	2	2

48

T	0	0	0	0	0	0	0	0	2	2	2	2	2	2	2	2
A	0	0	0	0	0	0	0	0	0	0	0	0	0	0	0	0
B	4	4	4	4	4	4	4	4	0	0	0	0	0	0	0	0

50

T	2	2	2	2	2	2	2	2	0	0	0	0	0	0	0	0
A	0	0	0	0	0	0	0	0	5	5	5	5	5	5	5	5
B	0	0	0	0	0	0	0	2	2	2	2	4	4	4	4	4

52

T	0	0	0	0	0	0	0	0	0	0	0	0	0	0	0	0
A	5	5	5	5	5	5	5	5	5	5	5	5	5	5	5	5
B	2	2	2	4	4	4	4	4	2	2	2	4	4	4	4	4

54

T	0	0	0	0	0	0	0	0	0	0	0	0	0	0	0	0
A	5	5	5	5	5	5	5	5	5	5	5	5	5	5	5	5
B	2	2	2	4	4	4	4	4	0	0	0	4	4	4	4	4

56

T	0	0	0	0	0	0	0	0	0	0	0	0	0	0	0	0
A	5	5	5	5	5	5	5	5	4	4	4	4	4	4	4	4
B	0	0	0	5	5	5	5	5	0	0	0	5	5	5	5	5

58

T	0	0	0	0	0	0	0	0	2	2	2	2	2	2	2	2
A	4	4	4	4	4	4	4	4	0	0	0	0	0	0	0	0
B	5	5	5	5	5	5	5	5	5	5	5	5	5	5	5	5

60

T	2	2	2	2	2	2	2	2	2	2	2	2	2	2	2	2
A	0	0	0	0	0	0	0	0	0	0	0	0	0	0	0	0
B	0	0	0	0	0	0	0	2	2	2	2	2	2	2	2	2

V.S.

T	2	2	2	2	2	2	2	2	0	0	0	0	0	0	0	0
A	0	0	0	0	0	0	0	0	5	5	5	5	5	5	5	5
B	2	2	2	2	2	2	2	2	2	2	2	2	2	2	2	2
	2	2	2	2	2	2	2	2	0	0	0	0	0	0	0	0

64

T	0	0	0	0	0	0	0	0	0	0	0	0	0	0	0	0
A	5	5	5	5	5	5	5	5	0	0	0	0	0	0	0	0
B	0	0	0	0	0	0	0	0	4	4	4	4	4	4	4	4
	0	0	0	0	0	0	0	0	0	0	0	0	0	0	0	0

66

T	0	0	0	0	0	0	0	0	2	2	2	2	2	2	2	2
A	4	4	4	4	0	4	4	4	0	0	0	0	0	0	0	0
B	5	5	5	5	5	5	5	5	0	0	0	0	0	0	0	0
	0	0	0	0	0	0	0	0	5	5	5	5	5	5	5	5

68

T	2	2	2	2	2	2	2	2	2	2	2	2	2	2	2	2
A	0	0	0	0	0	0	0	0	0	0	0	0	0	0	0	0
B	0	0	0	0	0	0	0	2	2	2	2	2	2	2	2	2
	5	5	5	5	5	5	5	5	2	2	2	2	2	2	2	2

70

T	2	2	2	2	2	2	2	2	0	0	0	0	0	0	0	0
A	0	0	0	0	0	0	0	0	5	5	5	5	5	5	5	5
B	2	2	2	2	2	2	2	2	2	2	2	2	2	2	2	2
	2	2	2	2	2	2	2	2	0	0	0	0	0	0	0	0

72

T	0	0	0	0	0	0	0	0	0	0	0	0	0	0	0	0
A	5	5	5	5	5	5	5	5	0	0	0	0	0	0	0	0
B	0	0	0	0	2	0	0	0	4	4	4	4	4	4	4	4
	0	0	0	0	0	0	0	0	0	0	0	0	0	0	0	0

74

T	0	0	0	0	0	0	0	0	2	2	2	2	2	2	2	2
A	4	4	4	4	0	4	4	4	0	0	0	0	0	0	0	0
B	0	5	5	5	5	5	5	5	0	0	0	0	0	0	0	0
	0	0	0	0	0	0	0	0	5	5	5	5	5	5	5	5

76

T	2	2	2	2	2	2	2	2	2	2	2	2	2	2	2	2
A	0	0	0	0	0	0	0	0	0	0	0	0	0	0	0	0
B	0	0	0	0	0	0	0	2	2	2	2	2	2	2	2	2
	5	5	5	5	5	5	5	5	2	2	2	2	2	2	2	2

78

T	2	2	2	2	2	2	2	2	0	0	0	0	0	0	0	0
A	0	0	0	0	0	0	0	0	5	5	5	5	5	5	5	5
B	0	2	2	2	2	2	2	2	2	2	2	2	2	2	2	2
	2	2	2	2	2	2	2	2	0	0	0	0	0	0	0	0

80

T	0	0	0	0	0	0	0	0	0	0	0	0	0	0	0	0
A	5	5	5	5	5	5	5	5	0	0	0	0	0	0	0	0
B	0	2	2	2	2	2	2	2	4	4	4	4	4	4	4	4
	0	0	0	0	0	0	0	0	0	0	0	0	0	0	0	0

82

T	0	0	0	0	0	0	0	0	2	2	2	2	2	2	2	2	
A	4	4	4	4	0	4	4	4	4	0	0	0	0	0	0	0	0
B	0	5	5	5	5	0	5	5	5	5	5	5	5	5	5	5	5

84

T	2	2	2	2	2	2	2	2	2	2	2	2	2	2	2	2
A	0	0	0	0	0	0	0	0	0	0	0	0	0	0	0	0
B	5	5	5	5	5	5	5	5	2	2	2	2	2	2	2	2

86

T	2	2	2	2	2	2	2	2	0	0	0	0	0	0	0	0
A	0	0	0	0	0	0	0	0	5	5	5	5	5	5	5	5
B	2	2	2	2	2	2	2	2	2	2	2	2	2	2	2	2

88

T	0	0	0	0	0	0	0	0	2	2	2	2	2	2	2	2
A	0	0	0	0	0	0	0	0	0	0	0	0	0	0	0	0
B	4	4	4	4	4	4	4	4	2	2	2	2	2	2	2	2

90

T	2	2	2	2	2	2	2	2	0	0	0	0	0	0	0	0
A	0	0	0	0	0	0	0	0	5	5	5	5	5	5	5	5
B	2	2	2	2	2	2	2	2	2	2	2	2	2	2	2	2

92

T	0	0	0	0	0	0	0	0	2	2	2	2	2	2	2	2
A	0	0	0	0	0	0	0	0	0	0	0	0	0	0	0	0
B	4	4	4	4	4	4	4	4	2	2	2	2	2	2	2	2

94

T	2	2	2	2	2	2	2	2	2	2	2	2	2	2	2	2
A	0	0	0	0	0	0	0	0	0	0	0	0	0	0	0	0
B	2	2	2	2	2	2	2	2	2	2	2	2	2	2	2	2

95

T	2	2	2	2	2	2	2	2								
A	0	0	0	0	0	0	0	0								
B	2	2	2	2	2	2	2	2	2							

♩ = 104,000015

5

8

11

14

17

20

23

26

29

69

72

75

78

81

84

87

90

93

95

22

24

26

28

30

32

34

36

38

40

42

44

46

48

50

53

57

59

61

63

V.S.

90

92

94

95

Pretenders - Dont Get Me Wrong

Banjo

♩ = 104,000015

5

7

9

11

13

15

17

19

21

V.S.

23

25

27

29

31

33

35

37

39

41

43

45

47

49

52

56

59

61

63

65

67

69

71

73

75

77

79

81

83

85

87

89

91

93

95

Pretenders - Dont Get Me Wrong

Strings

♩ = 104,000015

17

23

28

33

39

43

48

53

56

59

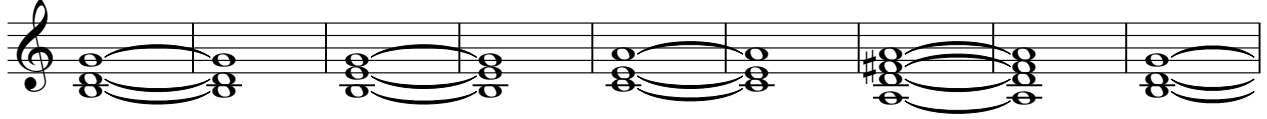

68

83

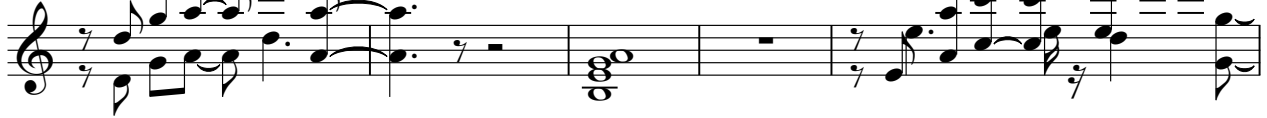

88

92

95

