

# Pretenders - Kid

♩ = 135,000137

2

8

Perc.

Perc.

J. Gtr.

E. Gtr.

E. Bass

11

Fl.

Perc.

Perc.

J. Gtr.

E. Gtr.

E. Bass

14

Fl.

Perc.

Perc.

J. Gtr.

E. Bass

17

Fl.

Perc.

Perc.

J. Gtr.

E. Bass

20

Fl.

Perc.

J. Gtr.

E. Gtr.

E. Bass

23

Fl.

Perc.

J. Gtr.

E. Gtr.

E. Bass

26

Fl.

Perc.

Perc.

J. Gtr.

E. Gtr.

E. Bass

29

Perc.

Perc.

J. Gtr.

E. Gtr.

E. Bass

32

Fl.

Perc.

Perc.

J. Gtr.

E. Bass

35

Fl.

Perc.

Perc.

J. Gtr.

E. Bass

38

Fl.

Perc.

Perc.

J. Gtr.

E. Gtr.

E. Bass

41

Fl.

Perc.

J. Gtr.

E. Gtr.

E. Bass

44

Fl.  
Perc.  
J. Gtr.  
E. Gtr.  
E. Bass

47

Fl.  
Perc.  
Perc.  
J. Gtr.  
E. Gtr.  
E. Bass

50

Fl.  
Perc.  
Perc.  
J. Gtr.  
E. Gtr.  
E. Bass

53

Fl.  
Perc.  
Perc.  
J. Gtr.  
E. Gtr.  
E. Bass

56

59

62

Fl.

Perc.

Perc.

J. Gtr.

E. Gtr.

E. Bass

65

Fl.

Perc.

E. Bass

68

Fl.

Perc.

E. Bass

71

Fl.

Perc.

J. Gtr.

E. Bass

74

Perc.

J. Gtr.

E. Bass

77

Perc.

J. Gtr.

E. Gtr.

E. Bass

80

Fl.

Perc.

Perc.

J. Gtr.

E. Gtr.

E. Bass

83

Fl.

Perc.

Perc.

J. Gtr.

E. Gtr.

E. Bass

86

Fl.

Perc.

Perc.

J. Gtr.

E. Gtr.

E. Bass

89

Fl.

Perc.

J. Gtr.

E. Gtr.

E. Bass

92

Fl.

Perc.

J. Gtr.

E. Gtr.

E. Bass

95

Fl.

Perc.

J. Gtr.

E. Gtr.

E. Bass

98

Perc.

J. Gtr.

E. Gtr.

E. Bass

101

Perc.

J. Gtr.

E. Gtr.

E. Bass

104

Perc.

J. Gtr.

E. Gtr.

E. Bass

107

Perc.

J. Gtr.

E. Gtr.

E. Bass

Flute

Pretenders - Kid

♩ = 135,000137

11

16

21

26

34

39

44

49

52

8

64

69

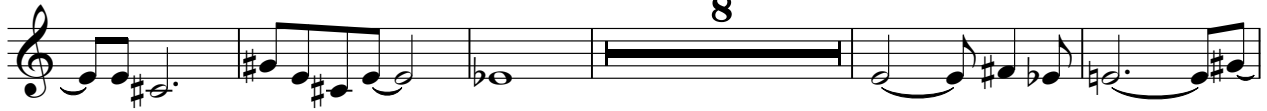

82

87

92

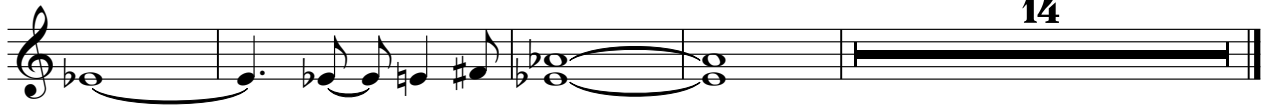

Percussion

Pretenders - Kid

♩ = 135,000137

7

13

19

24

29

35

41

46

51

V.S.

Percussion

55

60

65

69

73

77

81

87

91

95

99

103

106

Percussion

Pretenders - Kid

♩ = 135,000137

**3**

4/4

x x x x x x x x x x x x x x x x x x

7

x x x x x x x x x x x x x x x x x x

11

x x x x x x x x x x x x x x x x x x

15

x x x x x x x x x x x x x x x x x x

19

**8**

x x x x x x x x x x x x x x x x x x

30

x x x x x x x x x x x x x x x x x x

34

x x x x x x x x x x x x x x x x x x

37

**8**

x x x x x x x x x x x x x x x x x x

2

# Percussion

48

53

57

61

80

84

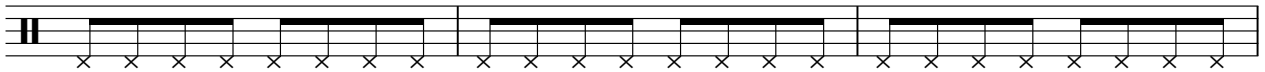

87

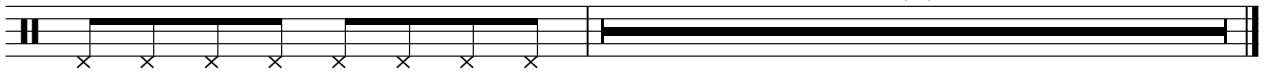

♩ = 135,000137

3

7

11

15

19

26

31

35

39

46

V.S.

94

97

100

103

106

Pretenders - Kid

Electric Guitar

♩ = 135,000137

3

7

11

8

25

31

8

45

51

55

59

62

13

78

82

86

90

94

98

102

106

Electric Bass

Pretenders - Kid

♩ = 135,000137

3

9

15

20

24

28

34

40

44

48

V.S.

52

56

60

64

68

72

76

80

86

91

95

99

103

106

