

# Bad Company - Rock Steady

9.6"  
5.1.00  
Sequenced by Blake Wallace klaat

♩ = 100,000000

The bottom section includes:

A tempo marking of ♩ = 100,000000 is placed below the second Orchestra Hit staff.

6

9

12

Drums

Tamb.

Guitar

Guitar

Bass

Orch. Hit

Orch. Hit

15

Drums

Tamb.

Guitar

Guitar

Bass

Orch. Hit

Orch. Hit

18

Drums

Tamb.

Guitar

Guitar

Bass

Orch. Hit

Orch. Hit

21

Drums

Tamb.

Guitar

Guitar

Bass

Orch. Hit

Orch. Hit

24

Drums

Tamb.

Guitar

Guitar

Bass

Orch. Hit

Orch. Hit

27

Drums

Guitar

Guitar

Bass

Orch. Hit

Orch. Hit

30

Drums

Guitar

Guitar

Bass

Orch. Hit

Orch. Hit

33

Drums

Tamb.

E. Gtr.

E. Gtr.

E. Gtr.

Guitar

Guitar

Bass

Orch. Hit

Orch. Hit

36

Organ

Drums

Tamb.

E. Gtr.

E. Gtr.

E. Gtr.

Guitar

Guitar

Bass

Orch. Hit

Orch. Hit

39

Organ

Drums

Tamb.

Guitar

Guitar

Bass

Orch. Hit

Orch. Hit

42

Organ

Drums

Tamb.

Guitar

Guitar

Bass

Orch. Hit

Orch. Hit

45

Drums

Tamb.

Guitar

Guitar

Bass

Orch. Hit

Orch. Hit

48

Organ

Drums

Tamb.

Guitar

Guitar

Bass

Orch. Hit

Orch. Hit

51

Drums

Tamb.

E. Gtr.

Guitar

Guitar

Bass

Orch. Hit

Orch. Hit

54

Drums

Tamb.

Guitar

Guitar

Bass

Orch. Hit

Orch. Hit

57

Drums

Guitar

Guitar

Bass

Orch. Hit

Orch. Hit

60

Drums

E. Gtr.

E. Gtr.

E. Gtr.

Guitar

Guitar

Bass

Orch. Hit

Orch. Hit

63

Drums

Tamb.

E. Gtr.

E. Gtr.

E. Gtr.

Guitar

Guitar

Bass

66

Drums

Tamb.

E. Gtr.

E. Gtr.

E. Gtr.

Guitar

Guitar

Bass

68

Drums

Tamb.

E. Gtr.

E. Gtr.

E. Gtr.

Guitar

Guitar

Bass

70

Drums

Tamb.

E. Gtr.

E. Gtr.

E. Gtr.

Guitar

Guitar

Bass

72

Drums

Tamb.

E. Gtr.

E. Gtr.

E. Gtr.

Guitar

Guitar

Bass

74

Drums

Tamb.

E. Gtr.

E. Gtr.

E. Gtr.

Guitar

Guitar

Bass

77

Drums

Tamb.

E. Gtr.

E. Gtr.

E. Gtr.

Guitar

Guitar

Bass

Orch. Hit

Orch. Hit

80

Drums

Guitar

Guitar

Bass

Orch. Hit

Orch. Hit

83

Drums

E. Gtr.

Guitar

Guitar

Bass

Orch. Hit

Orch. Hit

86

Drums

E. Gtr.

E. Gtr.

E. Gtr.

Guitar

Guitar

Bass

Orch. Hit

Orch. Hit

89

Drums

Guitar

Guitar

Bass

Orch. Hit

Orch. Hit

92

Drums

E. Gtr.

E. Gtr.

E. Gtr.

Guitar

Guitar

Bass

Orch. Hit

Orch. Hit

Drums Bad Company - Rock Steady

♩ = 100,000000

5

9

13

17

21

25

28

31

34

38

Copyright © 1998 by Blake Wallace

V.S.

42

46

50

54

57

60

63

67

71

74

77

80

83

86

89

92

Tambourine Bad Company - Rock Steady

♩ = 100,000000

6

9

11

13

15

17

19

21

23

25

8

Copyright © 1998 by Blake Wallace

Tambourine

35

37

39

41

43

45

47

49

51

53

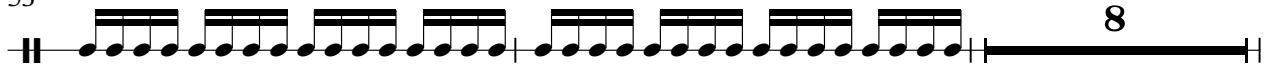

8

Tambourine

Electric Guitar **Bad Company - Rock Steady**

♩ = 100,000000

4

9 24 2

39 22

65

70

75 3 3

79 6

87 5

Copyright © 1998 by Blake Wallace

Electric Guitar Bad Company - Rock Steady

♩ = 100,000000

4

9 24

38 22

63

67

71

74

77 7

86

88 5

Copyright © 1998 by Blake Wallace

T	0	2	0	0	0	2	0	0
A	1	3	1	1	1	3	1	1
B	0	0	0	0	0	0	0	0

48

T	0	2	0	0	0	2	0	0
A	1	3	1	1	1	3	1	1
B	0	0	0	0	0	0	0	0

52

T	0	2	0	0	0	2	1	1	1	1	1
A	1	3	1	1	1	3	0	0	0	0	0
B	0	0	0	0	0	0	3	3	3	3	3

56

T	3	3	3	3	3	0	0	0	0	0	0
A	2	2	2	2	2	2	2	2	2	2	2
B	0	0	0	0	0	3	3	3	3	3	3

61

T	2	2	2	2	2	0	0	0	0	0	0
A	2	2	2	2	2	0	0	0	0	0	0
B	0	0	0	0	0	0	0	0	0	0	0

66

T	0	3	1	0	0	0	0	0
A	1	2	0	1	1	1	3	1
B	0	0	0	0	0	0	0	0

70

T	0	3	1	0	0	0	0	0
A	1	2	0	1	1	1	3	1
B	0	0	0	0	0	0	0	0

74

T	0	3	1	0	0	0	0	0
A	1	2	0	1	1	1	3	1
B	0	0	0	0	0	0	0	0

78

T	0	3	1	1	1	1	1	1	3	3	3	3	3
A	1	2	0	0	0	0	0	0	2	2	2	2	2
B	0	0	0	3	3	3	3	3	0	0	0	0	0

82

T	0	0	0	0	0	0	0	0	0	0	0	0	0	0	0	0	0	0	0
A	1	1	1	1	1	1	1	1	1	1	1	1	1	1	1	1	1	1	1
B	0	0	0	0	0	0	0	0	0	0	0	0	0	0	0	0	0	0	0

# Bad Company - Rock Steady

## Guitar

♩ = 100,000000

6

6-measure guitar tab for measures 6-9. The top staff shows fret numbers for strings E, B, G, D, A, E. The bottom staff shows fret numbers for strings E, A, B. Measure 6: E (0), B (1), G (0), D (0), A (0), E (0). Measure 7: E (0), B (1), G (0), D (0), A (0), E (0). Measure 8: E (0), B (1), G (0), D (0), A (0), E (0). Measure 9: E (0), B (1), G (2), D (2), A (0), E (0).

10

4-measure guitar tab for measures 10-13. Measure 10: E (0), B (1), G (0), D (0), A (0), E (0). Measure 11: E (0), B (1), G (0), D (0), A (0), E (0). Measure 12: E (0), B (1), G (2), D (2), A (0), E (0). Measure 13: E (0), B (1), G (0), D (0), A (0), E (0).

14

4-measure guitar tab for measures 14-17. Measure 14: E (0), B (1), G (0), D (0), A (0), E (0). Measure 15: E (0), B (1), G (0), D (0), A (0), E (0). Measure 16: E (0), B (1), G (2), D (2), A (0), E (0). Measure 17: E (0), B (1), G (0), D (0), A (0), E (0).

18

4-measure guitar tab for measures 18-21. Measure 18: E (0), B (1), G (0), D (0), A (0), E (0). Measure 19: E (0), B (1), G (0), D (0), A (0), E (0). Measure 20: E (0), B (1), G (2), D (2), A (0), E (0). Measure 21: E (0), B (1), G (0), D (0), A (0), E (0).

22

4-measure guitar tab for measures 22-25. Measure 22: E (0), B (1), G (0), D (0), A (0), E (0). Measure 23: E (0), B (1), G (0), D (0), A (0), E (0). Measure 24: E (0), B (1), G (2), D (2), A (0), E (0). Measure 25: E (0), B (1), G (0), D (0), A (0), E (0).

26

4-measure guitar tab for measures 26-29. Measure 26: E (0), B (1), G (0), D (0), A (0), E (0). Measure 27: E (0), B (1), G (0), D (0), A (0), E (0). Measure 28: E (0), B (1), G (2), D (2), A (0), E (0). Measure 29: E (0), B (1), G (0), D (0), A (0), E (0).

31

5-measure guitar tab for measures 31-35. Measure 31: E (0), B (1), G (0), D (0), A (0), E (0). Measure 32: E (1), B (1), G (1), D (1), A (1), E (1). Measure 33: E (2), B (2), G (2), D (2), A (2), E (2). Measure 34: E (3), B (3), G (3), D (3), A (3), E (3). Measure 35: E (0), B (1), G (0), D (0), A (0), E (0).

36

4-measure guitar tab for measures 36-39. Measure 36: E (0), B (1), G (0), D (0), A (0), E (0). Measure 37: E (0), B (1), G (0), D (0), A (0), E (0). Measure 38: E (0), B (1), G (2), D (2), A (0), E (0). Measure 39: E (0), B (1), G (0), D (0), A (0), E (0).

40

4-measure guitar tab for measures 40-43. Measure 40: E (0), B (1), G (0), D (0), A (0), E (0). Measure 41: E (0), B (1), G (0), D (0), A (0), E (0). Measure 42: E (0), B (1), G (2), D (2), A (0), E (0). Measure 43: E (0), B (1), G (0), D (0), A (0), E (0).

44

4-measure guitar tab for measures 44-47. Measure 44: E (0), B (1), G (0), D (0), A (0), E (0). Measure 45: E (0), B (1), G (0), D (0), A (0), E (0). Measure 46: E (0), B (1), G (2), D (2), A (0), E (0). Measure 47: E (0), B (1), G (0), D (0), A (0), E (0).

T	0	2	0	0	0	2	0	0
A	1	3	1	1	1	3	1	1
B	0	0	0	0	0	0	0	0

48

T	0	2	0	0	0	2	0	0
A	1	3	1	1	1	3	1	1
B	0	0	0	0	0	0	0	0

52

T	0	2	0	0	0	2	1	1	1	1	1	1
A	1	3	1	1	1	3	0	0	0	0	0	0
B	0	0	0	0	0	0	3	3	3	3	3	3

56

T	3	3	3	3	3	0	0	0	1	1	3	0
A	2	2	2	2	2	2	2	2	2	2	2	0
B	0	0	0	0	0	3	3	3	0	0	0	0

61

T	2	2	2	2	2	0	0	0	0	0	0	0
A	2	2	2	2	2	0	0	0	0	0	0	0
B	0	0	0	0	0	0	0	0	0	0	0	0

66

T	0	3	3	1	0	0	0	0	0	0	0	0
A	1	2	2	0	1	1	1	3	1	1	1	1
B	0	0	0	3	0	0	0	0	2	0	0	0

70

T	0	3	3	1	0	0	0	0	0	0	0	0
A	1	2	2	0	1	1	1	3	1	1	1	1
B	0	0	0	3	0	0	0	0	2	0	0	0

74

T	0	3	3	1	0	0	0	0	0	0	0	0
A	1	2	2	0	1	1	1	3	1	1	1	1
B	0	0	0	3	0	0	0	0	2	0	0	0

78

T	0	3	3	1	1	1	1	1	1	3	3	3	3	3	0	0	0
A	1	2	2	0	0	0	0	0	0	2	2	2	2	2	3	3	3
B	0	0	0	3	3	3	3	3	3	0	0	0	0	0	0	0	0

82

T	0	0	0	0	0	0	0	0	0	0	0	0	0	0	0	0	0	1	
A	1	1	1	1	1	1	1	1	1	1	1	1	1	1	1	1	1	1	0
B	0	0	0	0	0	0	0	0	0	0	0	0	0	0	0	0	0	0	

# Bad Company - Rock Steady

Bass

♩ = 100,000000  
5

9

13

17

21

25

29

33

37

41

Copyright © 1998 by Blake Wallace

V.S.

45

49

53

57

61

65

68

71

74

77

Orchestra Hit **Bad Company - Rock Steady**

♩ = 100,000000

9 3 3

13

17 3

22 3 3

26 3

30

34

39 3

43

47 3

V.S.

Copyright © 1998 by Blake Wallace

Orchestra Hit **Bad Company - Rock Steady**

♩ = 100,000000

4 5

13

18

23

27

31

35

39

43

47

3 3

Copyright © 1998 by Blake Wallace

V.S.

51

55

59

78

82

86

90

