

Olivia Newton John - Have You Never Been Mellow

♩ = 120,000000

tk8

tk9

tk7

tk10

tk4

tk3

tk2

tk5

tk1

♩ = 120,000000

tk6

5

tk8

tk7

tk3

tk5

tk1

9

tk8

tk7

tk10

tk4

tk3

tk2

tk1

12

tk10

tk4

tk3

tk2

tk1

15

tk10

tk4

tk3

tk2

tk5

tk1

4

18

tk10

tk4

tk3

tk2

tk5

tk1

21

tk10

tk4

tk3

tk2

tk5

tk1

24

tk10

tk4

tk3

tk2

tk5

tk1

tk6

27

tk10

tk4

tk3

tk2

tk5

tk1

tk6

30

tk10

tk4

tk3

tk2

tk5

tk1

tk6

33

tk10

tk4

tk3

tk2

tk5

tk1

tk6

38

tk10
tk4
tk3
tk2
tk5
tk1
tk6

41

tk10
tk4
tk3
tk2
tk5
tk1
tk6

45

tk10

tk4

tk3

tk2

tk5

tk1

tk6

49

tk8
tk9
tk7
tk10
tk4
tk3
tk2
tk5
tk1
tk6

53

tk8
tk9
tk7
tk3
tk1

57

tk8

tk9

tk7

tk10

tk4

tk3

tk2

tk1

tk6

12

60

tk9

tk10

tk4

tk3

tk2

tk1

tk6

63

tk9

tk10

tk4

tk3

tk2

tk1

tk6

72

tk10

tk4

tk3

tk2

tk5

tk1

tk6

75

tk10

tk4

tk3

tk2

tk5

tk1

tk6

79

tk10

tk4

tk3

tk2

tk5

tk1

tk6

82

tk8

tk10

tk4

tk3

tk2

tk5

tk1

tk6

84

tk8
tk10
tk4
tk3
tk2
tk5
tk1
tk6

87

tk10
tk4
tk3
tk2
tk5
tk1
tk6

90

tk10

tk4

tk3

tk2

tk5

tk1

tk6

94

tk9

tk10

tk4

tk3

tk2

tk5

tk1

tk6

98

tk8

tk9

tk7

tk10

tk4

tk3

tk2

tk5

tk1

tk6

102

tk8

tk9

tk7

tk3

tk2

tk5

tk1

tk6

tk9

tk8

tk7

tk3

tk2

tk5

tk1

tk6

12 9 9 0 0 0 6 8 4

12 9 9 0 0 0 6 8 4

Olivia Newton John - Have You Never Been Mellow

tk8

♩ = 120,000000

7 25

35 6 6 13

50

56 25

83 6 6 6

85 13

102 120,000000 84 2

$\text{♩} = 120,000000$
49

55

62

68 **29**

101 $\text{♩} = 120,000000$ **34**

♩ = 120,000000

7

50

56

99

103

♩ = 121,000000084

♩ = 120,000000
8

12

16

19

23

26

30

34

37

41

44

48

58

62

66

70

74

78

82

85

89

92

96

12345684

♩ = 120,000000

9

13

19

24

30

35

40

45

49

6

58

63

68

74

79

84

89

94

97

12093000000084

5

3

♩ = 120,000000

5

8

12

15

18

21

24

27

30

V.S.

33

36

40

44

48

51

54

58

61

64

67

70

73

76

79

82

85

89

93

96

V.S.

4

tk3

99

102

104

$\text{♩} = 112, 100, 60, 43, 30, 80, 80, 84$

Olivia Newton John - Have You Never Been Mellow

tk2

♩ = 120,000000

8

12

17

22

27

32

36

41

45

48

5

57

61

66

71

76

81

85

90

94

98

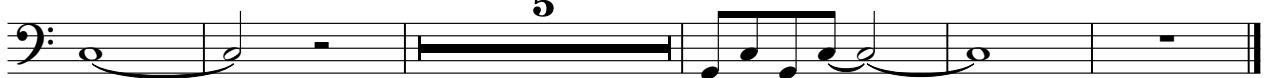

♩ = 112,000,000,000 84

5

Olivia Newton John - Have You Never Been Mellow

tk5

♩ = 120,000000

2

8 9

24 3

33

39

43

48

52 14

73 3

80

84

88

92

96

100

Olivia Newton John - Have You Never Been Mellow

tk1

♩ = 120,000000

9

17

26

33

36

V.S.

40

44

49

57

65

74

81

84

87

91

96

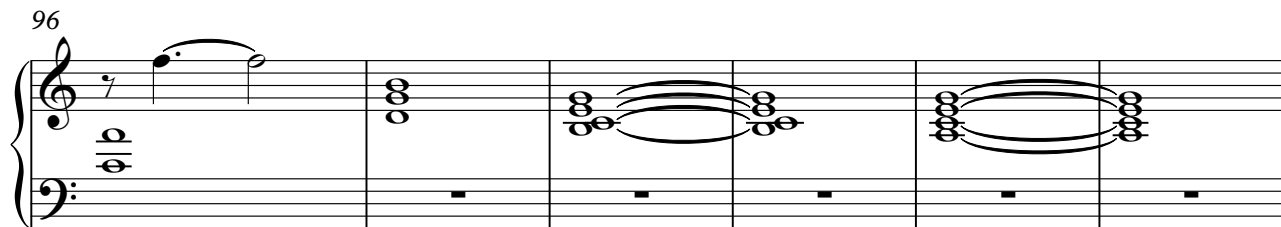

102

$\text{♩} = 121,00000016384,000084$

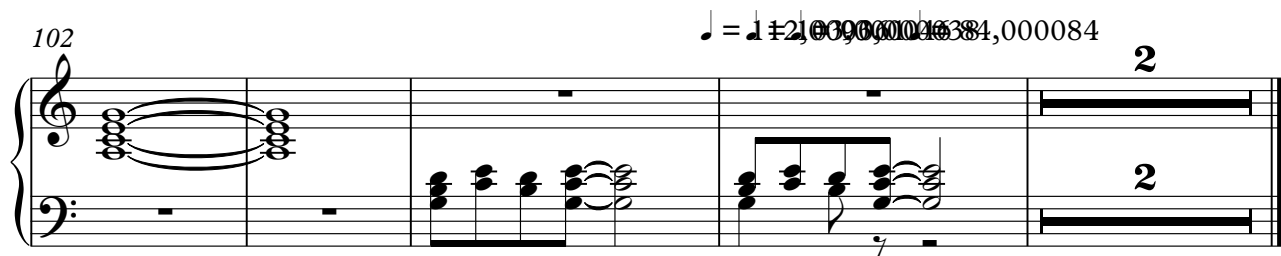

♩ = 120,000000

24

28

33

40

47

59

68

76

82

89

2

tk6

96

103

J = 1 1 2 1 0 3 9 0 6 0 0 4 6 3 8 1 0 0 0 8 4
