

Ronan Keating - The Way You Make Me Feel

♩ = 70,000069

5

9

3

- Bass2:** Shows a single bass note followed by a rest.
- Voice:** Contains a melodic line starting with a rest, followed by a series of notes with slurs.
- Organ:** Shows a single chord or note with a rest.

12 

14

16

18

26

30 

32

34

36

39

43

46

50

3

57

62

66

Ronan Keating - The Way You Make Me Feel

Drums

♩ = 70,000069

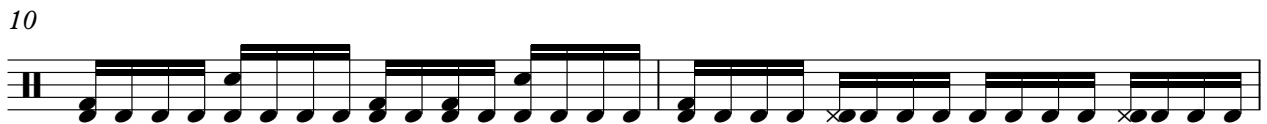

V.S.

22

24

26

28

30

32

34

36

38

40

42

44

46

48

50

52

54

56

58

60

V.S.

4

Drums

62

64

66

♩ = 70,000069

14

20

24

28

34

39

43

46

8

57

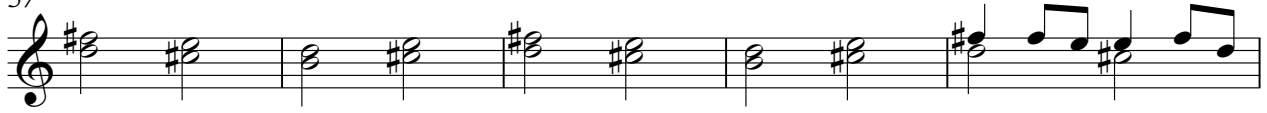

62

65

Ronan Keating - The Way You Make Me Feel

Bass2

♩ = 70,000069

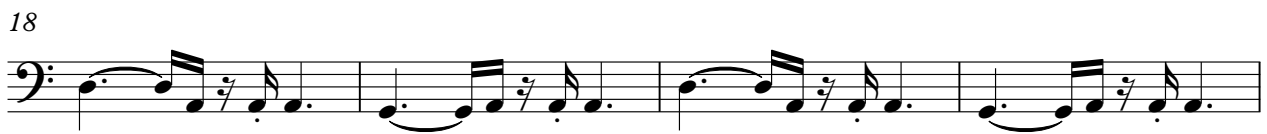

V.S.

2

Bass2

42

46

50

57

61

65

Ronan Keating - The Way You Make Me Feel

Voice

♩ = 70,000069

3

3

7

10

13

16

18

22

25

28

31

34

36

39

45

49

52

54

57

59

62

65

Ronan Keating - The Way You Make Me Feel

Guitar1 L

♩ = 70,000069

19

23

28

34

40

44

47

8

57

63

66

Ronan Keating - The Way You Make Me Feel

Strings

♩ = 70,000069

11

17

30

37

44

58

63

Organ

Ronan Keating - The Way You Make Me Feel

♩ = 70,000069

10

17

5

4

29

36

16

5

2

8

62

8

2

♩ = 70,000069

4

7

10

13

16

19

22

25

28

31

34

37

40

43

46

49

52

V.S.

55

58

61

64

66

♩ = 70,000069

7

12

17

22

27

32

37

42

47

53

58

Ronan Keating - The Way You Make Me Feel

Bass1

♩ = 70,000069

7

12

15

21

28

32

36

40

43

V.S.

2

46

Bass1

50

58

63

Choir

Ronan Keating - The Way You Make Me Feel

♩ = 70,000069

60

59 60 61 62

63

63 64 65 66 67

2