

# Aerosmith - Sweet Emotion

♩ = 99,000099

SN

Percussion

BD

Percussion

HH

Percussion

CRASH

Percussion

RIDE

Percussion

HH OPEN

Percussion

L TOM

Percussion

MID TOM

Tom-toms

LEAD GUITAR

Electric Guitar

RHYTHM GUITAR

7-string Electric Guitar

BASS

Electric Bass

♩ = 99,000099

ORGAN

Percussive Organ

3

Perc. Perc. Perc. Perc. E. Gtr. E. Bass Perc. Organ

6

Perc. Perc. Perc. Perc. E. Gtr. E. Bass Perc. Organ

9

Perc.

Perc.

Perc.

E. Gtr.

E. Bass

Perc. Organ

11

Perc.

Perc.

Perc.

E. Gtr.

E. Bass

Perc. Organ

14

Perc. Perc. Perc. E. Gtr. E. Gtr. E. Bass Perc. Organ

16

Perc. Perc. Perc. E. Gtr. E. Gtr. E. Bass Perc. Organ

18

Perc. Perc. Perc. E. Gtr. E. Gtr. E. Bass Perc. Organ

20

Perc. Perc. Perc. E. Gtr. E. Gtr. E. Bass Perc. Organ

22

Perc. Perc. Perc. Perc. Perc. Perc. Perc. E. Gtr. E. Gtr. E. Bass

The electric guitar part features a melodic line in the treble clef and a guitar tab below it with fret numbers: 0, 3, 0, 0, 2, 3, 3, 4, 0. The electric bass part features a melodic line in the bass clef.

25

Perc.

Perc.

Perc.

Perc.

Perc.

Perc.

E. Gtr.

E. Gtr.

E. Bass

Perc. Organ

27

Perc.

Perc.

Perc.

E. Gtr.

E. Gtr.

E. Bass

Perc. Organ

29

Perc. Perc. Perc. E. Gtr. E. Gtr. E. Bass Perc. Organ

31

Perc. Perc. Perc. E. Gtr. E. Gtr. E. Bass Perc. Organ

33

Perc.

Perc.

Perc.

Perc.

Perc.

Perc.

E. Gtr.

T	3	2	2	2	2	0	3	0	2	3	3	4	0	0	3	0	0	2	3	4	0	
A	2	2	2	2	2	0																
B	0	0	0	0	0																	

E. Bass

Perc. Organ

36

Perc. Perc. Perc. Perc. Perc. Perc. E. Gtr. E. Gtr. E. Bass

39

Perc. Perc. Perc. Perc. Perc. Perc. E. Gtr. E. Gtr. E. Bass

41

Perc.

Perc.

Perc.

Perc.

Perc.

Perc.

E. Gtr.

E. Gtr.

E. Bass

Perc. Organ

43

Perc.

Perc.

Perc.

E. Gtr.

E. Gtr.

E. Bass

Perc. Organ

46

Perc.

Perc.

Perc.

E. Gtr.

E. Gtr.

E. Bass

Perc. Organ

48

Perc.

Perc.

Perc.

E. Gtr.

E. Gtr.

E. Bass

Perc. Organ

50

Perc.

Perc.

Perc.

Perc.

E. Gtr.

E. Gtr.

E. Bass

Perc. Organ

52

Perc.

Perc.

Perc.

E. Gtr.

E. Gtr.

E. Bass

Perc. Organ

54

Perc.

Perc.

Perc.

E. Gtr.

E. Gtr.

E. Bass

Perc. Organ

56

Perc.

Perc.

Perc.

E. Gtr.

E. Gtr.

E. Bass

Perc. Organ

58

Perc.

Perc.

Perc.

Perc.

Perc.

Perc.

E. Gtr.

E. Gtr.

E. Bass

61

Perc. Perc. Perc. Perc. Perc. Perc. E. Gtr. E. Gtr. E. Bass Perc. Organ

63

Perc. Perc. Perc. E. Gtr. E. Gtr. E. Bass Perc. Organ

65

67

69

Perc. 

Perc. 

Perc. 

Perc. 

Perc. 

Perc. 

E. Gtr. 

E. Gtr. 

T	3	2	2	2	2	0	3	0	2	3	3	4	0	0	3	0	0	2	3	4	0
A	2	2	2	2	2	0	0	0	0	0	0	0	0	0	0	0	0	0	0	0	0
B	0	0	0	0	0	0	0	0	0	0	0	0	0	0	0	0	0	0	0	0	0

E. Bass 

Perc. Organ 

72

Perc. Perc. Perc. Perc. Perc. Perc. E. Gtr. E. Gtr. E. Bass

74

Perc. Perc. Perc. Perc. Perc. Perc. E. Gtr. E. Gtr. E. Bass

76

Perc. Perc. Perc. Perc. Perc. Perc. Perc. Tom-t. E. Gtr. E. Gtr. E. Bass

0 3 0 0 2 3 3 4 0 0 3 0 0 2 3 3

80

Perc. 4/4

Perc. 4/4

Perc. 4/4

Perc. 4/4

Perc. 4/4

Perc. 4/4

E. Gtr. 4/4

E. Gtr. TAB 0 0 ? ? ? ? ? ? ? ? 0 ? 0 ? ? ? ? ? ? 0 2 2 2 0

E. Bass 4/4

82

Perc. 4/4

Perc. 4/4

Perc. 4/4

Perc. 4/4

Perc. 4/4

E. Gtr. 4/4

E. Gtr. TAB 0 0 0 2 2 0 4 2 0 0 0 2 2 0

E. Bass 4/4

84

86

Perc. Perc. Perc. Perc. Perc. Perc. Tom-t.

E. Gtr. E. Gtr. E. Bass

0 0 0 2 2 0 0 0 2 2 0 4 2

88

Perc. Perc. Perc.

E. Gtr. E. Gtr. E. Bass

2 2 2 2

Percussion

Aerosmith - Sweet Emotion

SN  $\text{♩} = 99,000099$   
4

10

16

22

28

34

40

46

52

58

V.S.

64

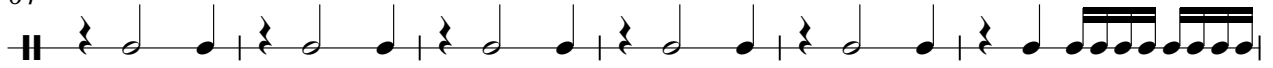

70

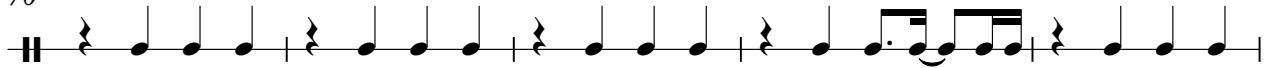

75

80

85

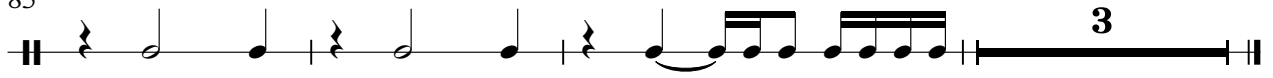

# Aerosmith - Sweet Emotion

## Percussion

BD ♩ = 99,000099  
4

9

14

19

24

29

34

38

42

47

V.S.

52

57

61

66

71

75

80

83

86

2

# Aerosmith - Sweet Emotion

## Percussion

♩ = 99,000099

HH

4/4

3

5

7

9

11

13

15

17

19

V.S.

2

Percussion

21

24

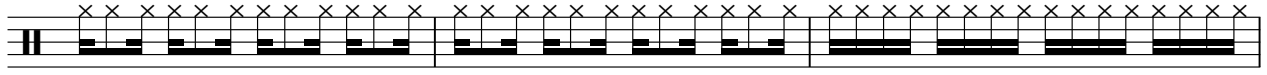

27

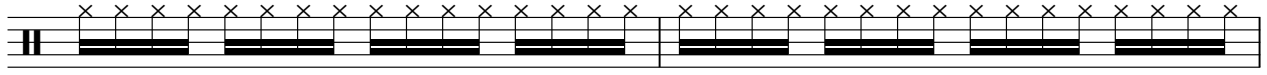

29

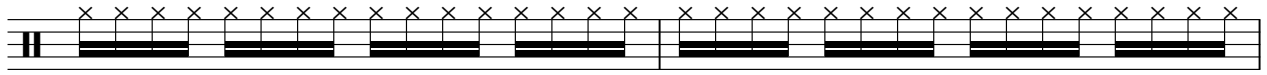

31

33

36

39

42

44

46

48

50

52

54

56

59

62

64

66

V.S.

4

# Percussion

68

71

74

77

81

84

86

# Aerosmith - Sweet Emotion

## Percussion

♩ = 99,000099  
CRASH

4 15 2

25 7 3 2

41 7 7

59 2 7 2

74 2 2 2

81 3 3 2

# Aerosmith - Sweet Emotion

## Percussion

♩ = 99,000099

RIDE

21

25

36

40

59

70

74

79

83

86

# Aerosmith - Sweet Emotion

## Percussion

♩ = 99,000099  
HH OPEN

21

4/4

25

8

4/4

37

4/4

42

16

4/4

61

8

4/4

73

4/4

78

2/4 4/4

84

2

4/4

Percussion

Aerosmith - Sweet Emotion

♩ = 99,000099  
LTOM

78

80

7

3

Tom-toms

Aerosmith - Sweet Emotion

♩ = 99,000099  
MID TOM

78

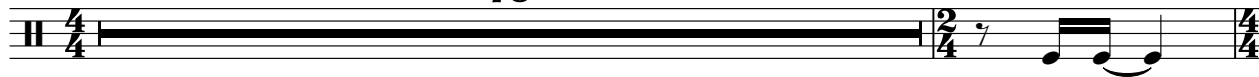

80

7

3

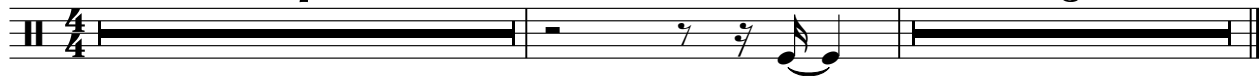

# Aerosmith - Sweet Emotion

Electric Guitar

♩ = 99,000099  
LEAD GUITAR

8

14

16

18

20

22

25

27

29

31

V.S.

33

36

39

41

44

48

51

53

55

57

60

62

64

66

68

70

73

75

77

80

83

86

# Aerosmith - Sweet Emotion

## 7-string Electric Guitar

♩ = 99,000099  
RHYTHM GUITAR 4

8

E														
B														
A														
E														
A														
T														
A														
B														

10

T														
A														
B														

12

T														
A														
B														

15

T														
A														
B														

19

T	3	2				3	2				3	2		
A	2	2	2	2	2	2	2	2	2	2	2	2	2	2
B	0	0	0	0	0	0	0	0	0	0	0	0	0	0

23

T	3	2				3	2				3	2		
A	2	2	2	2	2	2	2	2	2	2	2	2	2	2
B	0	0	0	0	0	0	0	0	0	0	0	0	0	0

27

T														
A														
B	3	0	0	2	3	4	0	3	0	0	2	3	3	4

31

T	3	2				3	2				3	2		
A	2	2	2	2	2	2	2	2	2	2	2	2	2	2
B	0	0	0	0	0	0	0	0	0	0	0	0	0	0

35

T	3	2				3	2				3	2		
A	2	2	2	2	2	2	2	2	2	2	2	2	2	2
B	0	0	0	0	0	0	0	0	0	0	0	0	0	0

T														
A														
B	3	0	0	2	3	4	0	3	0	0	2	3	3	4

V.S.

T																														
A	0	3	0								0	3	0								0	3	0							
B				0	2	3	4	4	0				0	2	3	3	4	0				0	2	3	4	4	0			

42

T																																				
A	0 2 2										0 2 2 2										0															
B	0	0								0	0								0	4								0	4							
B	0	0	0	0	0	0	0	0	0	0	0	0	0	0	0	0	0	0	0	0	0	0	0	0	0	0	0									

44

T																																				
A	0 2 2										0 0 2 2										0															
B	0	0								0	4								0	0								0	4							
B	0	0	0	0	0	0	0	0	0	0	0	0	0	0	0	0	0	0	0	0	0	0	0	0	0	0	0									

46

T																																				
A	0 2 2										0 2 2 2										0															
B	0	0								0	4								0	0								0	4							
B	0	0	0	0	0	0	0	0	0	0	0	0	0	0	0	0	0	0	0	0	0	0	0	0	0	0	0									

48

T																																							
A	0 2 2										0 0 2 2										3 2																		
B	0	0								0	4								0	0								0	4								2 2 2	2 2 2	2 2 2
B	0	0	0	0	0	0	0	0	0	0	0	0	0	0	0	0	0	0	0	0	0	0	0	0	0	0	0	0	0	0	0	0	0						

51

T	3	2							3	2							3	2							3	2						
A	2	2	2	2	2	2	2	2	2	2	2	2	2	2	2	2	2	2	2	2	2	2	2	2	2	2	2	2	2	2		
B	0	0	0	0	0	0	0	0	0	0	0	0	0	0	0	0	0	0	0	0	0	0	0	0	0	0	2	2	2	2		

55

T	3	2							3	2							3	2																		
A	2	2	2	2	2	2	2	2	2	2	2	2	2	2	2	2	2	2	2	2	2	2	2	2	0	3	0									
B	0	0	0	0	0	0	0	0	0	0	0	0	0	0	0	0	0	0	0	0	0	0	0	0	0	0	0	0	0	0	0	0	0	0	0	0

59

T																																									
A	0	3	0								0	3	0								0	3	0								3	2							2	2	2
B				0	2	3	4	0				0	2	3	3	4	0				0	2	3	4	4	0	0	0	0	0	0	0	0	0	0	0	0	0			

63

T	3	2							3	2							3	2							3	2						
A	2	2	2	2	2	2	2	2	2	2	2	2	2	2	2	2	2	2	2	2	2	2	2	2	2	2	2	2	2	2		
B	0	0	0	0	0	0	0	0	0	0	0	0	0	0	0	0	0	0	0	0	0	0	0	0	0	0	2	2	2	2		

67

T	3	2							3	2							3	2																		
A	2	2	2	2	2	2	2	2	2	2	2	2	2	2	2	2	2	2	2	2	2	2	2	2	0	3	0									
B	0	0	0	0	0	0	0	0	0	0	0	0	0	0	0	0	0	0	0	0	0	0	0	0	0	0	0	0	0	0	0	0	0	0	0	0

T								
A	0	3	0	0	2	3	4	0
B								

75

T								
A	0	3	0	0	2	3	3	4
B								

80

T			0		2		2		0		4	
A												
B	0	0	?	?	?	?	?	?	?	4	?	?

82

T			0		2		2		0		4	
A												
B	0	0	?	?	?	?	?	?	?	4	?	?

84

T			0		2		2		0		4	
A												
B	0	0	?	?	?	?	?	?	?	4	?	?

86

T			0		2		2		0		4	
A												
B	0	0	?	?	?	?	?	?	?	4	?	?

88

T	2		2		2	2	
A	2		2		2		
B	0		0		0		

# Aerosmith - Sweet Emotion

## Electric Bass

♩ = 99,000099  
BASS

4

6

8

10

12

15

19

22

25

V.S.

29

33

36

39

42

44

46

48

51

55

58

61

65

69

72

75

77

4

Electric Bass

80

82

84

86

88

# Aerosmith - Sweet Emotion

## Percussive Organ

♩ = 99,000099  
ORGAN

