

Filter - Nice Shot

$\text{♩} = 89,000038$

Vocals I

Guitar I

Guitar II

Guitar I Doubled

Feedback

Bass - Intro

Bass Accents

$\text{♩} = 89,000038$

Vocals II

$^8 \text{♩} = 89,000038$

Guitar I

Feedback

Bass - Intro

Bass

Bass Accents

10

Guitar I

Bass

Bass Accents

12 = 88,000023

Drums

Guitar I

Bass

Bass Accents

14

Vocals I

Drums

Guitar I

Bass

Bass Accents

Vocals II

16

Vocals I

Drums

Guitar I

Bass

Bass Accents

Vocals II

18

Vocals I

Drums

Guitar I

Bass

Bass Accents

Vocals II

20

Vocals I

Drums

Guitar I

Bass

Bass Accents

Vocals II

22

Vocals I

Drums

Guitar I

Bass

Bass Accents

Vocals II

24

Vocals I

Drums

Guitar I

Bass

Bass Accents

Vocals II

26

Vocals I

Drums

Guitar I

Bass

Bass Accents

Vocals II

28

Vocals I

Drums

Guitar I

Bass

Bass Accents

Vocals II

30

Vocals I

Drums

Guitar I

Guitar II

Bass

Bass Accents

Vocals II

32

Vocals I

Drums

Guitar I

Guitar II

Bass

Bass Accents

Vocals II

34

Vocals I

Drums

Guitar I

Guitar II

Bass

Bass Accents

Vocals II

36

Vocals I

Drums

Guitar I

Guitar II

Bass

Bass Accents

Vocals II

38

Vocals I

Drums

Guitar I

Guitar II

Bass

Bass Accents

Vocals II

40

Vocals I

Drums

Guitar I

Guitar II

Bass

Bass Accents

Vocals II

42

Vocals I

Drums

Guitar I

Guitar II

Bass

Bass Accents

Vocals II

44

Vocals I

Drums

Guitar I

Guitar II

Bass

Bass Accents

Vocals II

45

Vocals I

Drums

Guitar I

Guitar II

Bass

Bass Accents

Vocals II

46

Vocals I

Drums

Guitar I

Guitar II

Bass

Bass Accents

Vocals II

47

Vocals I

Drums

Guitar I

Guitar II

Bass

Bass Accents

Vocals II

49

Guitar I

Guitar II

Bass

Bass Accents

51

Guitar I

Guitar II

Bass

Bass Accents

53 = 87,000023

Guitar I

Guitar II

Bass

Bass Accents

55

♩ = 88,000023

57

Vocals I

Drums

Guitar I

Guitar II

Feedback

Bass

Bass Accents

Vocals II

59

Vocals I

Drums

Guitar I

Guitar II

Feedback

Bass

Bass Accents

Vocals II

61

Vocals I

Drums

Guitar I

Bass

Bass Accents

Vocals II

63

Vocals I

Drums

Guitar I

Bass

Bass Accents

Vocals II

65

Vocals I

Drums

Guitar I

Bass

Bass Accents

Vocals II

67

Vocals I

Drums

Guitar I

Bass

Bass Accents

Vocals II

69

Vocals I

Drums

Guitar I

Bass

Bass Accents

Vocals II

71

Vocals I
Drums
Guitar I
Guitar II
Bass
Bass Accents
Vocals II

73

Vocals I
Drums
Guitar I
Guitar II
Bass
Bass Accents
Vocals II

75

Vocals I

Drums

Guitar I

Guitar II

Bass

Bass Accents

Vocals II

77

Vocals I

Drums

Guitar I

Guitar II

Bass

Bass Accents

Vocals II

79

Vocals I

Drums

Guitar I

Guitar II

Bass

Bass Accents

Vocals II

81

Vocals I

Drums

Guitar I

Guitar II

Bass

Bass Accents

Vocals II

83

Vocals I

Drums

Guitar I

Guitar II

Bass

Bass Accents

Vocals II

85

Vocals I

Drums

Guitar I

Guitar II

Bass

Bass Accents

Vocals II

87

Vocals I

Drums

Guitar I

Guitar II

Bass

Bass Accents

Vocals II

89

Vocals I

Drums

Guitar I

Guitar II

Bass

Bass Accents

Vocals II

91

Vocals I

Drums

Guitar I

Guitar II

Bass

Bass Accents

Vocals II

93

Vocals I

Drums

Guitar I

Guitar II

Bass

Bass Accents

Vocals II

95

Vocals I

Drums

Guitar I

Guitar II

Guitar I Doubled

Bass

Bass Accents

Vocals II

97

Drums

Guitar I

Guitar II

Guitar I Doubled

Bass

Bass Accents

99

Vocals I

Drums

Guitar I

Guitar II

Guitar I Doubled

Bass

Bass Accents

Vocals II

101

Drums

Guitar I

Guitar II

Guitar I Doubled

Bass

Bass Accents

103

Vocals I

Drums

Guitar I

Guitar II

Guitar I Doubled

Bass

Bass Accents

Vocals II

105

Vocals I

Drums

Guitar I

Guitar II

Guitar I Doubled

Bass

Bass Accents

Vocals II

107

Vocals I

Drums

Guitar I

Guitar II

Guitar I Doubled

Bass

Bass Accents

Vocals II

109

Vocals I

Drums

Guitar I

Guitar II

Guitar I Doubled

Bass

Bass Accents

Vocals II

111

Vocals I

Drums

Guitar I

Guitar II

Guitar I Doubled

Feedback

Bass

Bass Accents

Vocals II

113

Guitar I

Guitar II

Feedback

Filter - Nice Shot

Vocals I

♩ = 89,000038 ♩ = 89,000038 ♩ = 88,000023

4 2 4 3

16

21

25

29

33

38

44

47 5 3

♩ = 87,000023

Filter - Nice Shot

Drums

♩ = 89,000038 ♩ = 89,000038 ♩ = 88,000023

4 2 4

14

19

24

29

33

36

39

42

44

V.S.

2

Drums

46

49

♩ = 87,000023 ♩ = 88,000023

49

4 **3**

59

64

69

73

76

79

82

84

Drums

3

V.S.

4

109

Drums

111

5

Guitar I

Filter - Nice Shot

♩ = 89,000038

10

19

28

37

42

44

46

49

♩ = 87,000023

♩ = 88,000023

54

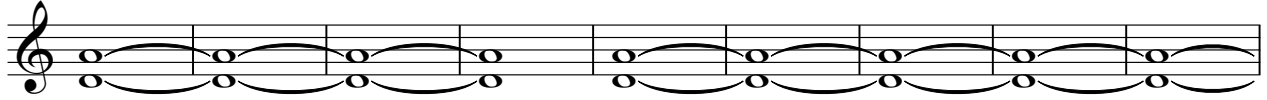

63

72

80

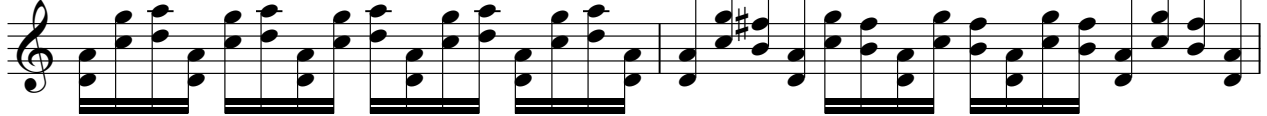

82

84

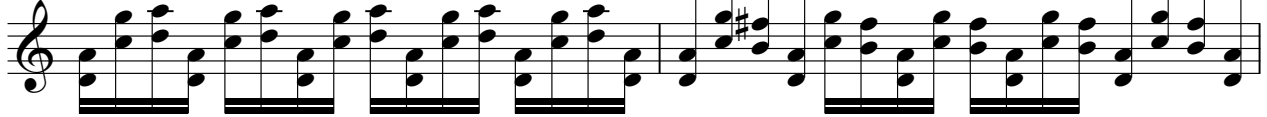

86

88

90

92

94

97

102

107

111

Guitar II

Filter - Nice Shot

♩ = 89,000038 ♩ = 89,000038 ♩ = 88,000023

4 2 4 19

31

36

40

Measure 40: A dense texture of chords, primarily triads and dyads, played in a rhythmic pattern.

42

44

Measure 44: Continuation of the dense chordal texture.

46

Measure 46: Continuation of the dense chordal texture.

50

♩ = 87,000023

55

♩ = 88,000023

12

97

99

101

103

105

107

109

111

Guitar I Doubled

Filter - Nice Shot

♩ = 89,000038 ♩ = 89,000038 ♩ = 88,000023

4 2 4 41

53 = 87,000023 ♩ = 88,000023

3 40

99

104

109

6

Feedback

Filter - Nice Shot

♩ = 89,000038

♩ = 89,000038

4

2/4

4

4

2

12

♩ = 88,000023

♩ = 87,000023

♩ = 88,000023

41

3

b2.

2

60

52

2

2

2

2

Bass - Intro

Filter - Nice Shot

♩ = 89,000038

4

♩ = 89,000038

3

¹²♩ = 88,000023

41

♩ = 87,000023

3

♩ = 88,000023

62

Filter - Nice Shot

Bass

♩ = 89,000038

4

2

♩ = 89,000038

9

11

♩ = 88,000023

13

15

17

19

21

23

25

V.S.

2

Bass

27

29

31

33

35

37

39

41

43

45

47

49

51

53 ♩ = 87,000023

55

♩ = 88,000023

57

59

61

63

65

V.S.

87

89

91

93

95

97

99

101

103

105

V.S.

6

Bass

107

109

111

Filter - Nice Shot

Bass Accents

♩ = 89,000038

4

2

♩ = 89,000038

9

12 ♩ = 88,000023

15

18

21

24

27

30

33

V.S.

36

39

41

43

45

47

50

53 ♩ = 87,000023

56 ♩ = 88,000023

59

88

90

92

94

96

98

100

102

104

106

108

110

112

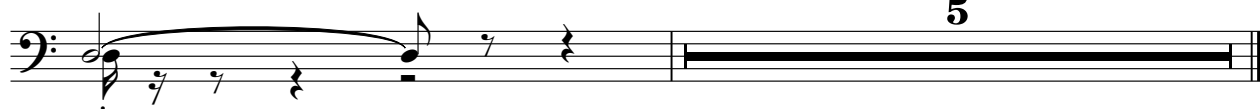

Filter - Nice Shot

Vocals II

♩ = 89,000038 ♩ = 89,000038 ♩ = 88,000023

4 2 4 3

16

20

24

28

32

37

43

48 5 3 ♩ = 87,000023 ♩ = 88,000023

57

