

Bad Company - Run With The Pack

0.0"
1.1.00
Blake Wallace klaatu@texoma.net
♩ = 122,000069

The tempo is indicated as 122,000069. The time signature is 4/4.

13

Drums

Acoustic

Rythm Guitar

Bass

Bass

Vocal

Vocal

17

Drums

Acoustic

Rythm Guitar

Bass

Bass

Vocal

Vocal

21

Drums

Acoustic

Rythm Guitar

Bass

Bass

Vocal

Vocal

25

Drums

Acoustic

Rhythm Guitar

Lead Guitar

Bass

Bass

Vocal

Vocal

Back Vocals

30

Drums

Acoustic

Rhythm Guitar

Lead Guitar

Bass

Bass

Piano

Vocal

Vocal

Back Vocals

34

Drums

Acoustic

Rhythm Guitar

Bass

Bass

Vocal

Vocal

38

Drums

Rhythm Guitar

Bass

Bass

Vocal

Vocal

42

Drums

Acoustic

Rhythm Guitar

Bass

Bass

Vocal

Vocal

46

Drums

Acoustic

Rhythm Guitar

Bass

Bass

Vocal

Vocal

50

Drums

Acoustic

Rhythm Guitar

Lead Guitar

Bass

Bass

Vocal

Vocal

Back Vocals

55 7

Drums

Lead Guitar

Acoustic

Rythm Guitar

Lead Guitar

Bass

Bass

Piano

Vocal

Vocal

Back Vocals

59

Drums

Lead Guitar

Rythm Guitar

Lead Guitar

Bass

Bass

63

Drums

Lead Guitar

Rythm Guitar

Lead Guitar

Bass

Bass

67

Drums

Lead Guitar

Acoustic

Rythm Guitar

Lead Guitar

Bass

Bass

Vocal

Vocal

71

Drums

Lead Guitar

Acoustic

Rythm Guitar

Lead Guitar

Bass

Bass

Vocal

Vocal

75

Drums

Acoustic

Rythm Guitar

Lead Guitar

Bass

Bass

Piano

Vocal

Vocal

Back Vocals

80

Drums

Acoustic

Rythm Guitar

Lead Guitar

Bass

Bass

Piano

Vocal

Vocal

Back Vocals

Strings

Strings

84

Drums

Acoustic

Rythm Guitar

Bass

Bass

Piano

Strings

Strings

89

Drums

Acoustic

Rythm Guitar

Bass

Bass

Piano

Strings

Strings

93

Drums

Acoustic

Rythm Guitar

Bass

Bass

Piano

Strings

Strings

97

Drums

Acoustic

Rhythm Guitar

Bass

Bass

Piano

Vocal

Vocal

Strings

Strings

101

Drums

Acoustic

Rhythm Guitar

Bass

Bass

Piano

Vocal

Vocal

105

Drums

Acoustic

Rhythm Guitar

Bass

Bass

Piano

Vocal

Vocal

108

Drums

Acoustic

Rhythm Guitar

Bass

Bass

Piano

Vocal

Vocal

111

Drums

Acoustic

Rythm Guitar

Bass

Bass

Piano

Vocal

Vocal

114

Drums

Acoustic

Rythm Guitar

Bass

Bass

Piano

Strings

Strings

117

Drums

Acoustic

Rhythm Guitar

Bass

Bass

Piano

Strings

Strings

120

Drums

Acoustic

Rhythm Guitar

Bass

Bass

Piano

Strings

Strings

123

Drums

Acoustic

Rythm Guitar

Bass

Bass

Piano

Strings

Strings

126

Drums

Acoustic

Rythm Guitar

Bass

Bass

Piano

Strings

Strings

136

Drums

Acoustic

Rythm Guitar

Bass

Bass

Piano

Strings

Strings

139

Drums

Acoustic

Rythm Guitar

Bass

Bass

Piano

Strings

Strings

Bad Company - Run With The Pack

Drums

♩ = 122,000069

8

12

16

20

24

29

34

38

42

Copyright © 1998 by Blake Wallace

V.S.

46

50

55

60

64

68

72

76

81

86

91

96

101

106

110

115

119

124

128

132

V.S.

136

138

Bad Company - Run With The Pack
Lead Guitar

♩ = 122,000069

54

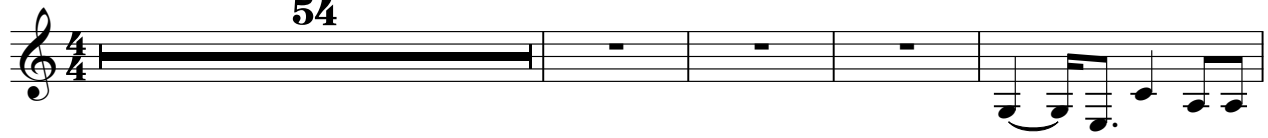

59

63

67

72

67

Copyright © 1998 by Blake Wallace

Bad Company - Run With The Pack
Acoustic

♩ = 122,000069

3 2 2

13 3

21

27

33 8

45 2

51

56 11

70 2

Copyright © 1998 by Blake Wallace

121

126

131

136

139

Bad Company - Run With The Pack

Rythm Guitar

♩ = 122,000069

2

E
B
T
A
B
D
A
E
A

8 5 5 5 5 5 5 5

T
A
B

11 0 0 0 3 0 0 0 3 0 3 0 0 0 0 0 0 0 3 0 3

T
A
B

14 3 0 3 5 5 5 5 0 0 3 0 0 0 0 0 0 3 0 0 0 0

T
A
B

20 0 0 0 3 0 3 3 0 3 5 5 5 5 2 2 5 2 5

T
A
B

28 2 2 5 2 0 2 0 0 0 0 5 3 5

2

T
A
B

34 3 5 3 3 0 0 0 3 0 0 0 0

T
A
B

37 0 3 0 3 0 0 0 0 0 0 0 3 0 3 3 0 3 5 5 5 5

T
A
B

40 0 0 0 3 0 0 0 0 0 0 0 3 0 0 0 3

T
A
B

48 3 0 3 5 5 5 5 2 2 5 2 0 5 2 2 5 2 2 0 2 0

T
A
B

0 0 5 3 5 3 5 3 3

2

TAB notation for measures 56-60. Measure 56 has a thick bar over the first two measures. Measure 57 has notes 0, 0, 0, 3, 0, 0. Measure 58 has notes 0, 3, 0, 3, 0, 0, 0. Measure 59 has notes 0, 0, 0, 3, 0, 3.

61

TAB notation for measures 61-63. Measure 61 has notes 3, 0, 3, 5, 5, 5, 5. Measure 62 has notes 0, 0, 0, 3, 0, 0. Measure 63 has notes 0, 0, 0, 3, 0, 0.

64

TAB notation for measures 64-70. Measure 64 has notes 0, 0, 0, 3, 0, 3. Measure 65 has notes 3, 0, 3, 5, 5, 5, 5. Measure 66 has a double bar line. Measure 67 has notes 0, 2. Measure 68 has notes 5, 2. Measure 69 has notes 0, 2. Measure 70 has notes 5.

70

TAB notation for measures 71-77. Measure 71 has notes 2, 2. Measure 72 has notes 0, 5. Measure 73 has notes 2, 2. Measure 74 has notes 2, 0, 0. Measure 75 has notes 0, 0. Measure 76 has notes 0, 0. Measure 77 has notes 5, 3, 5.

78

TAB notation for measures 79-85. Measure 79 has notes 3, 5. Measure 80 has notes 3, 3. Measure 81 has notes 5, 3. Measure 82 has notes 5, 3. Measure 83 has notes 5, 3. Measure 84 has notes 3, 5. Measure 85 has notes 3, 5.

86

TAB notation for measures 86-92. Measure 86 has notes 3, 3. Measure 87 has notes 5, 3. Measure 88 has notes 5, 3. Measure 89 has notes 3, 5. Measure 90 has notes 3, 5. Measure 91 has notes 3, 3. Measure 92 has notes 5, 3.

94

TAB notation for measures 93-99. Measure 93 has notes 3, 5. Measure 94 has notes 3, 5. Measure 95 has notes 3, 5. Measure 96 has notes 3, 3. Measure 97 has notes 5, 3. Measure 98 has notes 3, 5. Measure 99 has notes 3, 5.

103

TAB notation for measures 100-106. Measure 100 has notes 5, 3, 3. Measure 101 has notes 5, 3. Measure 102 has notes 5, 3. Measure 103 has notes 5, 3. Measure 104 has notes 5, 3. Measure 105 has notes 5, 3. Measure 106 has notes 3, 3.

111

TAB notation for measures 107-113. Measure 107 has notes 5, 3. Measure 108 has notes 5, 3. Measure 109 has notes 5, 3, 3. Measure 110 has notes 5, 3. Measure 111 has notes 5, 3. Measure 112 has notes 3, 5. Measure 113 has notes 5.

120

TAB notation for measures 114-120. Measure 114 has notes 3, 5. Measure 115 has notes 3, 3. Measure 116 has notes 5, 3. Measure 117 has notes 5, 3. Measure 118 has notes 5, 3. Measure 119 has notes 3, 5. Measure 120 has notes 5.

Bad Company - Run With The Pack

Lead Guitar

♩ = 122,000069

2 2 19

28 17

52

60

64

68

74

79 61

Bass Bad Company - Run With The Pack

♩ = 122,000069

2

8

11

14

17

20

23

27

31

35

Copyright © 1998 by Blake Wallace

V.S.

38

41

44

47

51

55

59

62

65

68

71

75

79

83

87

91

95

99

103

107

V.S.

111

115

119

123

127

131

135

138

Bass Bad Company - Run With The Pack

♩ = 122,000069

2

8

11

14

17

20

23

27

31

35

Copyright © 1998 by Blake Wallace

V.S.

38

41

44

47

51

55

59

62

65

68

71

75

79

83

87

91

95

99

103

107

V.S.

111

115

119

123

127

131

135

138

Piano Bad Company - Run With The Pack

♩ = 122,000069

Measures 4-5 of the piano score, continuing the chordal and accompanimental patterns from the previous system.

Measures 56-57 of the piano score, continuing the musical sequence.

83

89

94

99

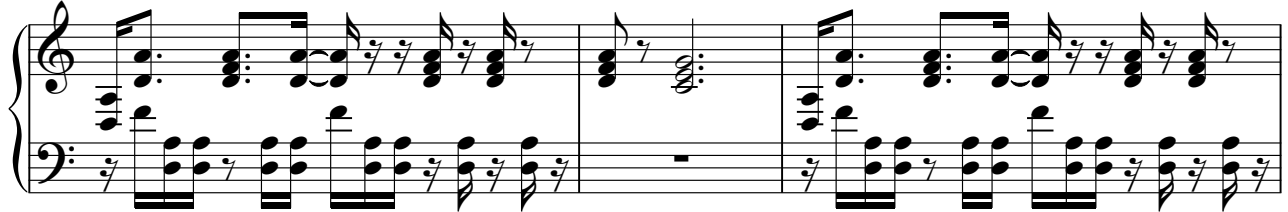

102

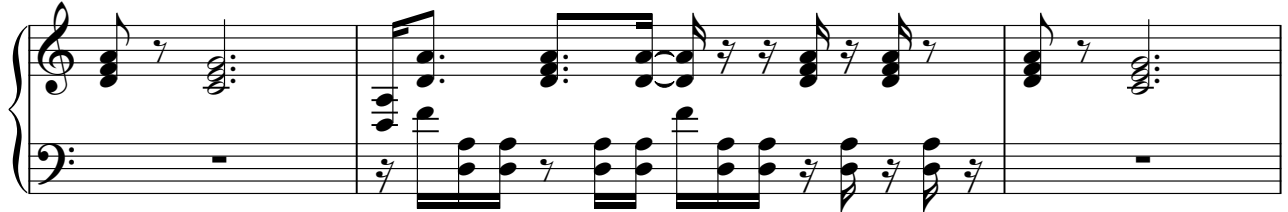

105

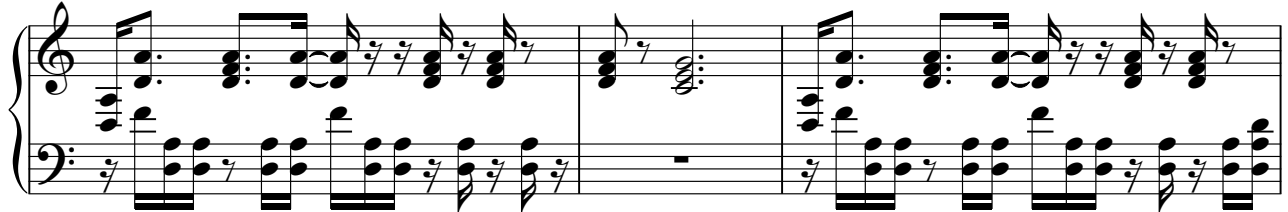

108

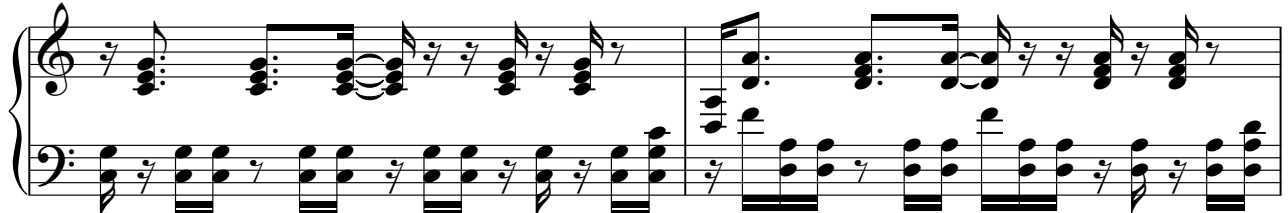

110

112

114

117

119

121

V.S.

124

126

129

131

133

136

138

139

Vocal Bad Company - Run With The Pack

♩ = 122,000069

7

10

13

17

22

26

31

35

38

42

47

3

51

56

9

69

3

3

76

81

14

98

102

107

5

28

Vocal **Bad Company - Run With The Pack**

♩ = 122,000069

2 5

10

13

17

22

26

31

35

38

Copyright © 1998 by Blake Wallace

V.S.

42

47

51

56

69

76

81

98

Bad Company - Run With The Pack
Back Vocals

♩ = 122,000069

24

31

19

56

19

78

61

Copyright © 1998 by Blake Wallace

Bad Company - Run With The Pack
Strings

♩ = 122,000069

80

85

94

17

117

123

128

133

138

Copyright © 1998 by Blake Wallace

Bad Company - Run With The Pack
Strings

♩ = 122,000069

82

86

91

97

17

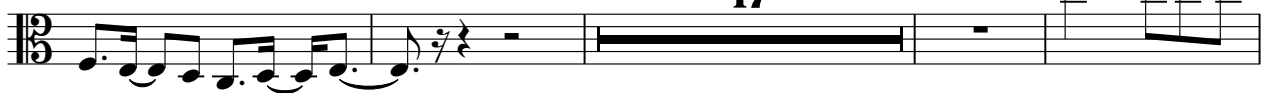

118

123

128

133

138

Copyright © 1998 by Blake Wallace