

Alan Parsons Project - Damned if I Do

♩ = 132,000137

Baroque Trumpet

Baroque Trumpet

Trombone

Percussion

Jazz Guitar

Jazz Guitar

Jazz Guitar

Electric Guitar

Fretless Electric Bass

Electric Piano

Bandoneon

♩ = 132,000137

Violoncello

Solo

Solo

6

Bar. Tpt.

Bar. Tpt.

Tbn.

Perc.

J. Gtr.

J. Gtr.

E. Gtr.

E. Bass

E. Piano

10

Bar. Tpt.

Bar. Tpt.

Tbn.

Perc.

J. Gtr.

J. Gtr.

E. Gtr.

E. Bass

E. Piano

Vc.

Solo

13

Perc.

J. Gtr.

J. Gtr.

E. Bass

E. Piano

Vc.

Solo

Solo

16

Perc.

J. Gtr.

J. Gtr.

E. Bass

E. Piano

Solo

19

Perc.

J. Gtr.

J. Gtr.

E. Bass

E. Piano

Solo

23

Perc.

J. Gtr.

J. Gtr.

E. Bass

E. Piano

Band.

Vc.

Solo

28

Perc.

J. Gtr.

J. Gtr.

E. Bass

E. Piano

Band.

Vc.

Solo

31

Perc.

J. Gtr.

J. Gtr.

E. Bass

E. Piano

Solo

34

Perc.

J. Gtr.

J. Gtr.

E. Bass

E. Piano

Solo

37

Perc.

J. Gtr.

J. Gtr.

E. Bass

E. Piano

Band.

Vc.

Solo

42

Perc.

J. Gtr.

J. Gtr.

E. Bass

E. Piano

Band.

Vc.

Solo

45

Perc. J. Gtr. J. Gtr. E. Bass E. Piano Band Vc. Solo

48

Perc. J. Gtr. J. Gtr. E. Bass E. Piano Band Vc. Solo

51

Bar. Tpt.

Bar. Tpt.

Tbn.

Perc.

J. Gtr.

J. Gtr.

J. Gtr.

E. Gtr.

E. Bass

E. Piano

54

Bar. Tpt.

Bar. Tpt.

Tbn.

Perc.

J. Gtr.

J. Gtr.

J. Gtr.

E. Gtr.

E. Bass

E. Piano

57

Bar. Tpt.  
Bar. Tpt.  
Tbn.  
Perc.  
J. Gtr.  
J. Gtr.  
J. Gtr.  
E. Gtr.  
E. Bass  
E. Piano  
Vc.

62

Bar. Tpt.  
Bar. Tpt.  
Tbn.  
Perc.  
E. Bass  
Vc.

66

Bar. Tpt.

Bar. Tpt.

Tbn.

Perc.

J. Gtr.

J. Gtr.

E. Gtr.

E. Bass

E. Piano

Vc.

69

Perc.

J. Gtr.

J. Gtr.

E. Gtr.

E. Bass

E. Piano

Vc.

72

76

80

83

86

89

93

96

99

Perc.

J. Gtr.

J. Gtr.

E. Bass

E. Piano

Vc.

Solo

102

Perc.

J. Gtr.

J. Gtr.

E. Bass

E. Piano

Vc.

Solo

105

108

111

Bar. Tpt.  
Bar. Tpt.  
Tbn.  
Perc.  
J. Gtr.  
J. Gtr.  
J. Gtr.  
E. Gtr.  
E. Bass  
E. Piano  
Vc.

114

Bar. Tpt.

Bar. Tpt.

Tbn.

Perc.

J. Grt.

J. Grt.

J. Grt.

E. Grt.

E. Bass

E. Piano

Vc.

Alan Parsons Project - Damned if I Do

Baroque Trumpet

♩ = 132,000137

2

8

40

52

57

64

67

42

112

Alan Parsons Project - Damned if I Do

Baroque Trumpet

♩ = 132,000137

2

8

40

52

58

65

42

111

Trombone Alan Parsons Project - Damned if I Do

♩ = 132,000137  
2

8

52

57

65

110

114

# Alan Parsons Project - Damned if I Do

## Percussion

♩ = 132,000137

7

12

16

20

24

28

32

36

40

V.S.

44

48

52

56

60

65

69

73

77

81

85

89

93

97

101

104

107

111

114

Jazz Guitar

Alan Parsons Project - Damned if I Do

♩ = 132,000137

6

11

13

15

17

20

23

28

31

V.S.

34

37

41

45

48

50

54

66

69

72

75

80

83

86

89

93

97

100

103

106

V.S.

109

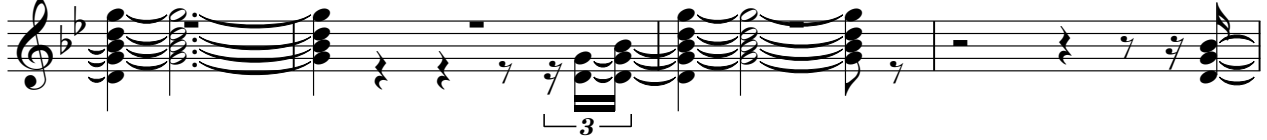

113

$\text{♩} = 132,000137$

**50**

52

54

56

59

**50**

110

112

114

♩ = 132,000137

6

10

12

14

16

18

20

23

28

V.S.

31

3

33

3

35

3

37

3

40

3

44

3

47

3

50

3

54

3

58

8

3

68

70

72

75

80

83

85

87

89

93

V.S.

97

100

103

106

109

113

Alan Parsons Project - Damned if I Do  
Electric Guitar

♩ = 132,000137

2

11 40

57 8

69

73

77

80

85 24

112

Alan Parsons Project - Damned if I Do

Fretless Electric Bass

♩ = 132,000137

2

8

13

17

21

26

31

35

39

45

V.S.

50

55

61

66

70

74

79

84

88

93

98

103

107

111

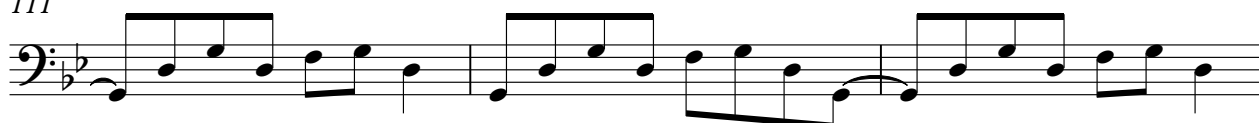

114

Electric Piano Alan Parsons Project - Damned if I Do

♩ = 132,000137

2

6

10

16

22

28

V.S.

33

39

45

49

52

56

67

73

79

84

90

96

V.S.

100

103

107

111

114

Bandoneon Alan Parsons Project - Damned if I Do

♩ = 132,000137

22

22

27

8

39

44

48

40

91

95

19

Violoncello Alan Parsons Project - Damned if I Do

♩ = 132,000137  
**10**

13 **8**

23

28 **8**

41

45

47

49

50 **6**

Violoncello

57

61

65

71

76

80

86

90

94

96

The notation includes various note values, rests, and articulation marks. There are also some triplets indicated by a '3' over the notes.

100

Violoncello

3

103

108

Solo Alan Parsons Project - Damned if I Do

♩ = 132,000137

9

13

102

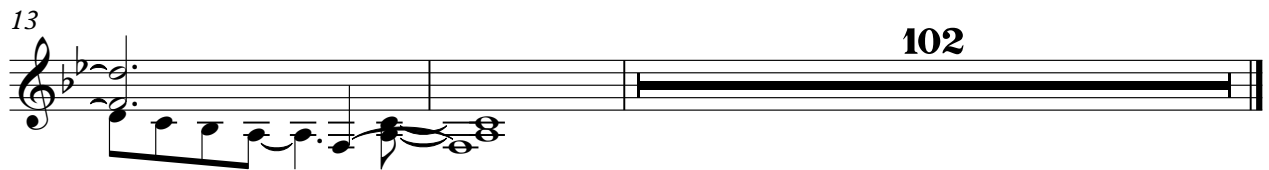

Alan Parsons Project - Damned if I Do

Solo

$\text{♩} = 132,000137$   
**13**

18

23

28

33

38

43

47

50 **31**

82

87

92

96

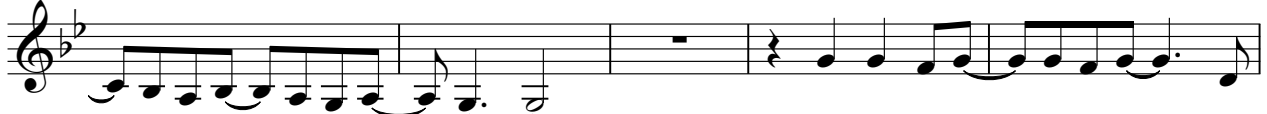

101

104

