

# Alan Parsons Project - Dont Answer Me

♩ = 113,999954

Alto Saxophone

Alto Saxophone

Percussion

Vibraphone

Jazz Guitar

Electric Guitar

Kora

Fretless Electric Bass

Electric Piano

FM Synth

Pad 3 (Polysynth)

♩ = 113,999954

Viola

Solo

2

8

10

16 5

Perc. J. Gtr. Kora E. Bass E. Piano FM Vla. Solo

18

Perc. J. Gtr. Kora E. Bass E. Piano FM Vla. Solo

20

Perc.

J. Gtr.

Kora

E. Bass

E. Piano

FM

Vla.

Solo

22

Perc.

J. Gtr.

Kora

E. Bass

E. Piano

FM

Vla.

Solo

24

Perc.

J. Gtr.

Kora

E. Bass

E. Piano

FM

Vla.

Solo

26

Perc.

Vib.

J. Gtr.

Kora

E. Bass

E. Piano

FM

Pad 3

Vla.

Solo

28 9

Perc.   
 Vib.   
 J. Gtr.   
 Kora   
 E. Bass   
 E. Piano   
 Pad 3   
 Vla.   
 Solo

30

Perc.

Vib.

J. Gtr.

Kora

E. Bass

E. Piano

Pad 3

Vla.

Solo

32 11

Perc.   
 Vib.   
 J. Gtr.   
 Kora   
 E. Bass   
 E. Piano   
 Pad 3   
 Vla.   
 Solo

34

Perc.

Vib.

J. Gtr.

E. Gtr.

Kora

E. Bass

E. Piano

Pad 3

Vla.

Solo

36 13

38

Perc.

Vib.

J. Gtr.

E. Gtr.

Kora

E. Bass

E. Piano

Vla.

Solo

40 15

42

48

Perc.

J. Gtr.

Kora

E. Bass

E. Piano

FM

Vla.

Solo

50

Perc.

J. Gtr.

Kora

E. Bass

E. Piano

FM

Vla.

Solo

56 19

- Perc.**: Percussion part, featuring a complex rhythmic pattern with triplets and accents.
- J. Gtr.**: Jazz Guitar part, consisting of chords and melodic lines.
- Kora**: Kora part, featuring a melodic line with a specific rhythmic pattern.
- E. Bass**: Electric Bass part, providing a steady bass line.
- E. Piano**: Electric Piano part, featuring a melodic line with a specific rhythmic pattern.
- FM**: Fretless Mandolin part, featuring a melodic line with a specific rhythmic pattern.
- Vla.**: Viola part, featuring a melodic line with a specific rhythmic pattern.
- Solo**: Solo part, featuring a melodic line with a specific rhythmic pattern.

58

Perc.

Vib.

J. Gtr.

Kora

E. Bass

E. Piano

FM

Pad 3

Vla.

Solo

60 21

Perc.   
 Vib.   
 J. Gtr.   
 Kora   
 E. Bass   
 E. Piano   
 Pad 3   
 Vla.   
 Solo

62

Perc.

Vib.

J. Gtr.

Kora

E. Bass

E. Piano

Pad 3

Vla.

Solo

64 23

Perc.   
 Vib.   
 J. Gtr.   
 Kora   
 E. Bass   
 E. Piano   
 Pad 3   
 Vla.   
 Solo

66

Perc.

Vib.

J. Gtr.

E. Gtr.

Kora

E. Bass

E. Piano

Pad 3

Vla.

Solo

68 25

Perc.

Vib.

J. Gtr.

E. Gtr.

Kora

E. Bass

E. Piano

Vla.

Solo

70

Perc.

Vib.

J. Gtr.

E. Gtr.

Kora

E. Bass

E. Piano

Vla.

Solo

72 27

74

76

Alto Sax.

Alto Sax.

Perc.

J. Gtr.

E. Bass

FM

Vla.

Solo

Measures 76 and 77 of the musical score. The Alto Saxophones play a melodic line with grace notes. The Percussion part features a complex rhythmic pattern with triplets. The J. Gtr. (Jazz Guitar) provides harmonic support with chords and triplets. The E. Bass (Electric Bass) plays a simple bass line. The FM (French Horn) and Vla. (Viola) parts are mostly silent or have long sustained notes. The Solo part features a complex rhythmic pattern with triplets.

78

Alto Sax.

Alto Sax.

Perc.

J. Gtr.

E. Bass

FM

Vla.

Solo

Measures 78 and 79 of the musical score. The Alto Saxophones continue their melodic line. The Percussion part maintains its complex rhythmic pattern. The J. Gtr. continues with harmonic support. The E. Bass plays a simple bass line. The FM part has a few notes. The Vla. part has long sustained notes. The Solo part continues with its complex rhythmic pattern.

80

Alto Sax.  
Alto Sax.  
Perc.  
J. Gtr.  
E. Bass  
FM  
Vla.  
Solo

82

Alto Sax.  
Alto Sax.  
Perc.  
J. Gtr.  
E. Bass  
FM  
Vla.  
Solo

84

Alto Sax.   
 Alto Sax.   
 Perc.   
 J. Gtr.   
 E. Bass   
 FM   
 Vla.   
 Solo

86

Alto Sax.   
 Alto Sax.   
 Perc.   
 J. Gtr.   
 E. Bass   
 FM   
 Vla.   
 Solo

88

Alto Sax.

Alto Sax.

Perc.

J. Gtr.

E. Bass

FM

Vla.

Solo

90

Alto Sax.

Alto Sax.

Perc.

Vib.

J. Gtr.

Kora

E. Bass

E. Piano

FM

Pad 3

Vla.

Solo

92 33

Perc.   
 Vib.   
 J. Gtr.   
 Kora   
 E. Bass   
 E. Piano   
 Pad 3   
 Vla.   
 Solo

94

Perc.

Vib.

J. Gtr.

Kora

E. Bass

E. Piano

Pad 3

Vla.

Solo

96 35

Perc. Vib. J. Gtr. Kora E. Bass E. Piano Pad 3 Vla. Solo

98

Perc.

Vib.

J. Gtr.

E. Gtr.

Kora

E. Bass

E. Piano

Pad 3

Vla.

Solo

100 37

Perc. Vib. J. Gtr. E. Gtr. Kora E. Bass E. Piano Vla. Solo

102

Perc.

Vib.

J. Gtr.

E. Gtr.

Kora

E. Bass

E. Piano

Pad 3

Vla.

Solo

104 39

Perc.   
 Vib.   
 J. Gtr.   
 Kora   
 E. Bass   
 E. Piano   
 Pad 3   
 Vla.   
 Solo

106

Perc.

Vib.

J. Gtr.

Kora

E. Bass

E. Piano

Pad 3

Vla.

Solo

108 41

Perc.   
 Vib.   
 J. Gtr.   
 Kora   
 E. Bass   
 E. Piano   
 Pad 3   
 Vla.   
 Solo

110

Perc.

Vib.

J. Gtr.

E. Gtr.

Kora

E. Bass

E. Piano

Pad 3

Vla.

Solo

112

114

112

114

Perc.

Vib.

J. Gtr.

E. Gtr.

Kora

E. Bass

E. Piano

Vla.

Solo

Alto Saxophone Alan Parsons Project - Dont Answer Me

♩ = 113,999954 **73**

**76**

**80**

**84**

**88** **25**

Alto Saxophone Alan Parsons Project - Dont Answer Me

♩ = 113,999954 **73**

**76**

**80**

**84**

**88** **25**

# Alan Parsons Project - Dont Answer Me

## Percussion

♩ = 113,999954

4

6

8

10

12

14

16

18

20

V.S.

Percussion

Percussion

42

44

46

48

50

52

54

56

58

60

Percussion

Percussion

82

84

86

88

90

92

94

96

98

100

V.S.

## Percussion

102

104

106

108

110

112

114

Vibraphone Alan Parsons Project - Dont Answer Me

♩ = 113,999954

25

29

34

42

16

62

68

16

90

95

101

107

V.S.

2

111

Vibraphone

♩ = 113,999954

5

9

13

17

21

25

30

34

38

85

90

95

99

103

107

111

113

Electric Guitar Alan Parsons Project - Dont Answer Me

♩ = 113,999954

34

37

40

26

68

71

26

99

102

8

112

Kora

Alan Parsons Project - Dont Answer Me

♩ = 113,999954

9

13

18

23

28

33

39

44

48

53

V.S.

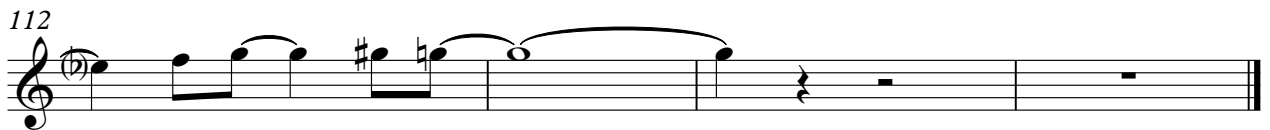
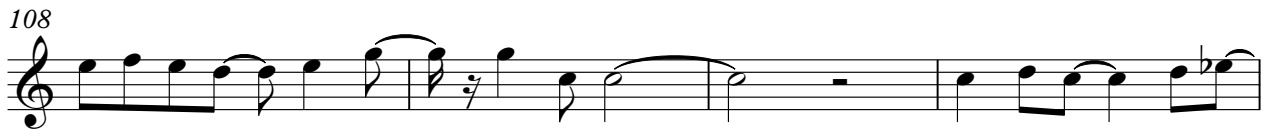
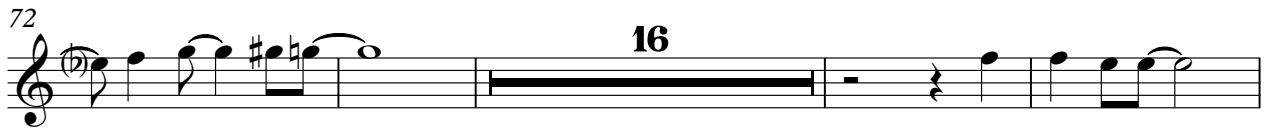
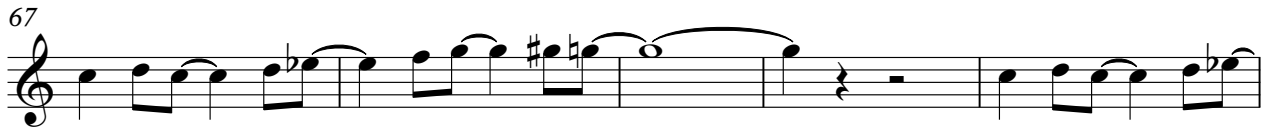

# Alan Parsons Project - Dont Answer Me

## Fretless Electric Bass

♩ = 113,999954

V.S.

62

68

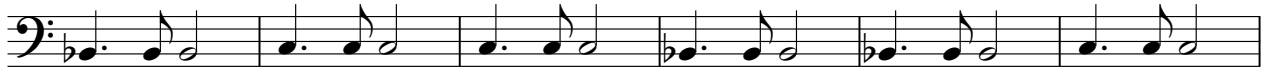

74

80

86

92

98

104

110

Electric Piano Alan Parsons Project - Dont Answer Me

♩ = 113,999954

9

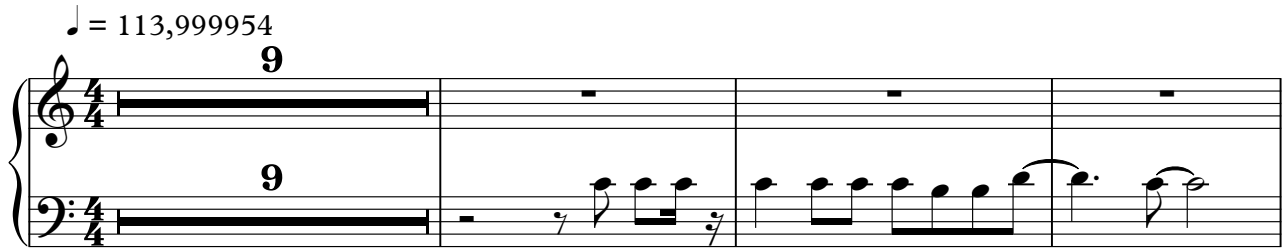

13

18

23

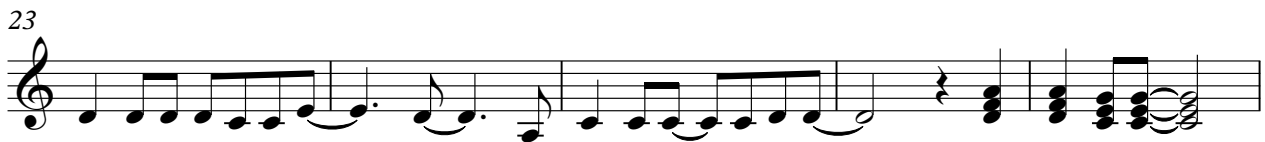

28

32

35

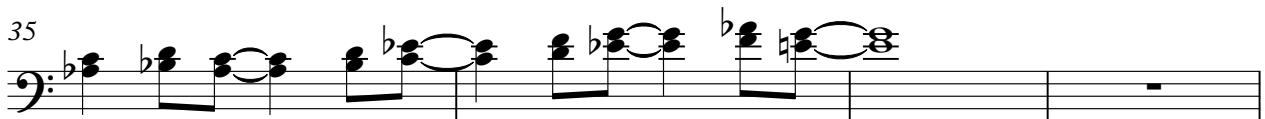

2

Electric Piano

39

44

49

54

59

64

68

73

16

16

93

98

103

108

111

2

FM Synth Alan Parsons Project - Dont Answer Me

♩ = 113,999954

11

19

27

50

55

2

# FM Synth

77

2

85

2

89

25

Alan Parsons Project - Dont Answer Me

Pad 3 (Polysynth)

♩ = 113,999954

**25**

33

**24**

63

**24**

93

**4**

104

**5**

Viola Alan Parsons Project - Dont Answer Me

♩ = 113,999954

9

16

23

30

36

39

42

49

56

V.S.

63

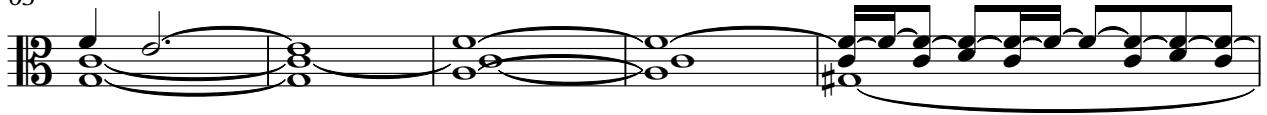

68

71

74

81

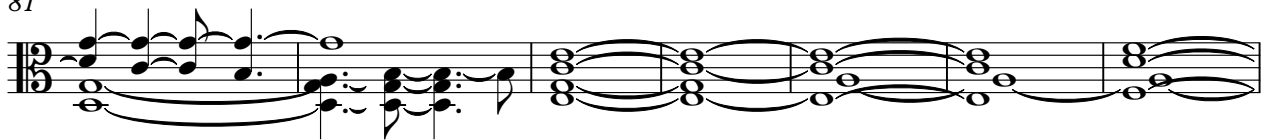

88

95

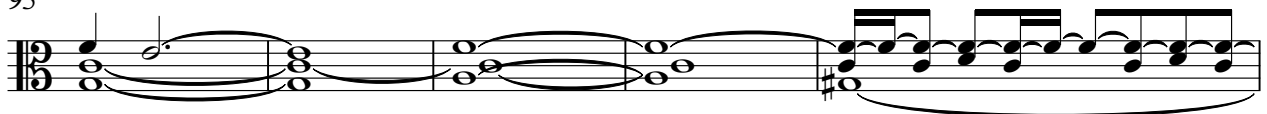

100

104

111

113

Alan Parsons Project - Dont Answer Me

Solo

♩ = 113,999954

5

7

9

12

14

16

19

22

24

V.S.

27

30

33

36

38

40

42

45

47

49

52

54

56

59

62

65

67

69

71

73

101

103

106

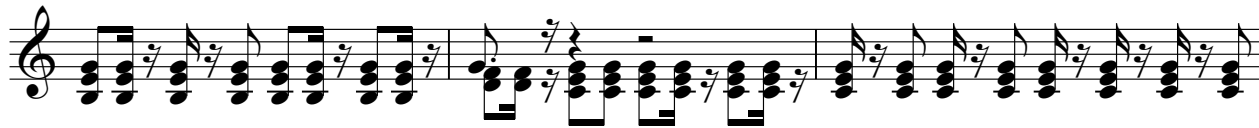

109

111

113

