

Alan Parsons Project - Games People Play

♩ = 132,999954

Panpipes

Panpipes

Percussion

Jazz Guitar

Jazz Guitar

Electric Guitar

Electric Guitar

Electric Guitar

Electric Guitar

Acoustic Bass

Electric Bass

FX 6 (Goblins)

FX 6 (Goblins)

Solo

Birdsong

♩ = 132,999954

2

4

E. Bass

6

Pan.

Pan.

E. Bass

Solo

8

Pan.

Pan.

E. Bass

Solo

10

Pan.

Pan.

E. Bass

Solo

12

Pan. Pan. Perc. E. Bass Solo

14

Perc. J. Gtr. A. Bass E. Bass Solo

16

Pan. Perc. J. Gtr. A. Bass E. Bass Solo

18

Pan.

Perc.

J. Gtr.

A. Bass

E. Bass

Solo

20

Pan.

Perc.

J. Gtr.

A. Bass

E. Bass

Solo

22

Pan.

Perc.

J. Gtr.

A. Bass

E. Bass

Solo

24

Pan.

Perc.

J. Gtr.

A. Bass

E. Bass

Solo

26

Pan.

Pan.

Perc.

J. Gtr.

A. Bass

E. Bass

Solo

28

Pan.

Pan.

Perc.

J. Gtr.

A. Bass

E. Bass

Solo

30

Pan.

Pan.

Perc.

J. Gtr.

A. Bass

E. Bass

Solo

32

Pan.

Pan.

Perc.

J. Gtr.

A. Bass

E. Bass

Solo

35

Pan.

Pan.

J. Gtr.

A. Bass

E. Bass

Solo

37

Pan.

Pan.

E. Bass

Solo

39

Pan. Pan. E. Bass Solo

41

Pan. Pan. E. Bass Solo

43

Pan. Pan. Perc. J. Gtr. A. Bass E. Bass Solo

51

Pan.

Perc.

J. Gtr.

A. Bass

E. Bass

Solo

53

Pan.

Perc.

J. Gtr.

A. Bass

E. Bass

Solo

55

Pan.

Pan.

Perc.

J. Gtr.

A. Bass

E. Bass

Solo

57

Pan.

Pan.

Perc.

J. Gtr.

A. Bass

E. Bass

Solo

59

Pan.
Pan.
Perc.
J. Gtr.
A. Bass
E. Bass
Solo

61

Pan.
Pan.
Perc.
J. Gtr.
A. Bass
E. Bass
Solo

64

Pan. Pan. Perc. J. Gtr. A. Bass E. Bass FX 6 Solo

66

Perc. J. Gtr. A. Bass E. Bass FX 6 FX 6

68

Perc. J. Gtr. A. Bass E. Bass FX 6 FX 6 Solo

70

Perc. J. Gtr. A. Bass E. Bass FX 6 FX 6 Solo

72

Perc. J. Gtr. A. Bass E. Bass FX 6 FX 6 Solo

74

Perc. J. Gtr. A. Bass E. Bass FX 6 FX 6 Solo Bsong.

76

Perc.

J. Gtr.

J. Gtr.

A. Bass

E. Bass

FX 6

FX 6

Solo

Bsong.

78

Perc. J. Gtr. J. Gtr. A. Bass E. Bass FX 6 FX 6 Solo Bsong.

80

Perc. J. Gtr. J. Gtr. A. Bass E. Bass FX 6 FX 6 Solo Bsong.

82

Perc. J. Gtr. J. Gtr. A. Bass E. Bass FX 6 FX 6 Solo

84

Perc. J. Gtr. J. Gtr. A. Bass E. Bass FX 6 FX 6 Solo Bsong.

86

Perc.

J. Gtr.

J. Gtr.

A. Bass

E. Bass

FX 6

FX 6

Solo

Bsong.

88

Perc. J. Gtr. J. Gtr. A. Bass E. Bass FX 6 FX 6 Solo

90

Perc. J. Gtr. J. Gtr. A. Bass E. Bass FX 6 FX 6 Solo Bsong.

92

Perc.

J. Gtr.

J. Gtr.

A. Bass

E. Bass

FX 6

FX 6

Solo

Bsong.

94

Perc. J. Gtr. J. Gtr. A. Bass E. Bass FX 6 FX 6 Solo Bsong.

96

Perc. J. Gtr. J. Gtr. A. Bass E. Bass FX 6 FX 6 Solo

This section of the score covers measures 96 and 97. It features a percussion part with a steady eighth-note pattern. The electric guitar (E. Gtr.) plays a rhythmic eighth-note pattern. The acoustic guitar (A. Gtr.) has a melodic line with long notes and ties. The bass (A. Bass and E. Bass) plays a complex, multi-layered pattern. There are two FX 6 tracks with sustained chords and a Solo track with a melodic line.

98

Perc. J. Gtr. J. Gtr. A. Bass E. Bass FX 6 FX 6 Solo

This section of the score covers measures 98 and 99. The percussion part continues with a steady eighth-note pattern. The electric guitar (E. Gtr.) plays a rhythmic eighth-note pattern. The acoustic guitar (A. Gtr.) has a melodic line with long notes and ties. The bass (A. Bass and E. Bass) plays a complex, multi-layered pattern. There are two FX 6 tracks with sustained chords and a Solo track with a melodic line.

100

102

104

Perc.

E. Gtr.

E. Gtr.

E. Gtr.

A. Bass

E. Bass

Solo

106

Perc.

E. Gtr.

E. Gtr.

E. Gtr.

E. Gtr.

A. Bass

E. Bass

Solo

109

Perc.

E. Gtr.

E. Gtr.

E. Gtr.

E. Gtr.

A. Bass

E. Bass

Solo

111

Perc.

E. Gtr.

A. Bass

E. Bass

Solo

113

Perc.

E. Gtr.

A. Bass

E. Bass

Solo

115

Perc.

E. Gtr.

A. Bass

E. Bass

Solo

117

Perc.

E. Gtr.

A. Bass

E. Bass

Solo

119

Perc.

E. Gtr.

A. Bass

E. Bass

Solo

121

Perc.

E. Gtr.

A. Bass

E. Bass

Solo

123

Pan.

Pan.

Perc.

J. Gtr.

E. Gtr.

A. Bass

E. Bass

Solo

125

Pan.
Pan.
Perc.
J. Gtr.
A. Bass
E. Bass
Solo

127

Pan.
Pan.
Perc.
J. Gtr.
A. Bass
E. Bass
Solo

129

131

133

Pan.
Pan.
Perc.
J. Gtr.
E. Gtr.
A. Bass
E. Bass
Solo

135

Pan.
Pan.
Perc.
J. Gtr.
E. Gtr.
A. Bass
E. Bass
Solo

137

140

142

E. Gtr.

A. Bass

E. Bass

Solo

143

144

E. Gtr.

E. Bass

145

Alan Parsons Project - Games People Play

Panpipes

♩ = 132,999954

V.S.

Panpipes

50

55

59

63

41

108

16

127

131

135

139

6

Alan Parsons Project - Games People Play

Panpipes

♩ = 132,999954

5

9

13 12

28

32

37

41 12

56

60

64 41 16

Panpipes

124

128

132

136

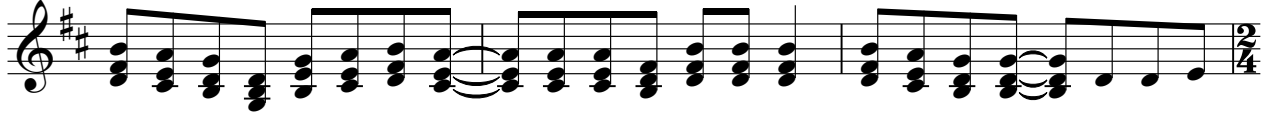

139

Alan Parsons Project - Games People Play

Percussion

♩ = 132,999954

12

15

17

19

21

23

25

27

29

31

V.S.

34

8

45

47

49

51

53

55

57

59

61

Percussion

64

69

74

77

79

81

83

85

87

89

V.S.

Percussion

91

93

95

97

100

102

104

106

109

111

113

115

117

119

121

123

125

127

129

131

V.S.

6

Percussion

133

135

137

139

♩ = 132,999954

32 29

64 12

77

79

81

83

85

87

89

91

V.S.

93

95

97

99

108

♩ = 132,999954

13

16

20

24

27

30

33

8

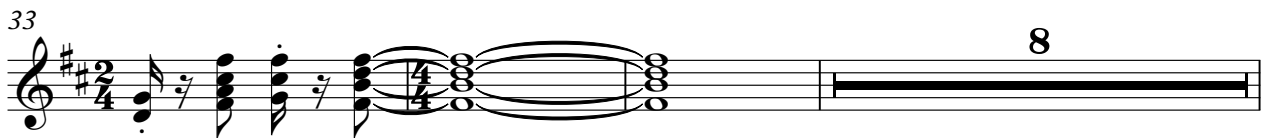

44

48

52

56

59

62

67

72

77

82

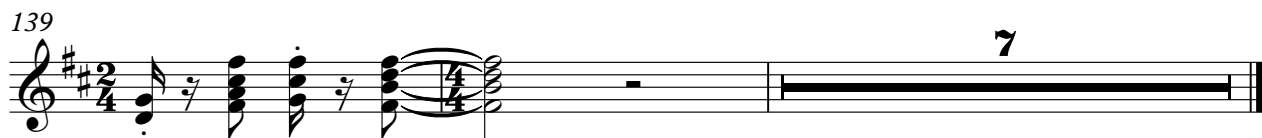
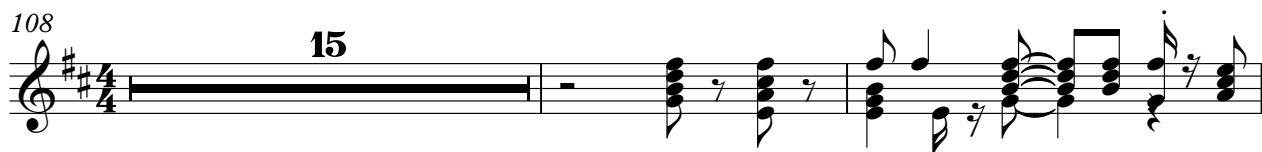

Electric Guitar Alan Parsons Project - Games People Play

♩ = 132,999954

32 29

64 43

110

114

118

122 7

133

138 4

Electric Guitar Alan Parsons Project - Games People Play

♩ = 132,999954

32 29

64

36

103

103

108

29 8

Electric Guitar Alan Parsons Project - Games People Play

♩ = 132,999954

32 29

64

36

103

108

29 8

Electric Guitar Alan Parsons Project - Games People Play

♩ = 132,999954

32 29

64

39

107

29 8

Acoustic Bass Alan Parsons Project - Games People Play

♩ = 132,999954

13

17

22

27

32

8

45

50

55

60

63

2

132

137

140

Electric Bass Alan Parsons Project - Games People Play

♩ = 132,999954

4

6

8

10

12

14

16

18

20

V.S.

2

Electric Bass

22

24

26

28

30

32

34

36

38

40

Electric Bass

42

44

46

48

50

52

54

56

58

60

V.S.

4

Electric Bass

Electric Bass

82

84

86

88

90

92

94

96

98

100

V.S.

6

Electric Bass

102

104

106

108

110

112

114

116

118

120

Electric Bass

122

124

126

128

130

132

134

136

138

140

V.S.

8

142

Electric Bass

144

145

FX 6 (Goblins) Alan Parsons Project - Games People Play

♩ = 132,999954

32 29

65

65

74

74

83

83

92

92

100

7 31 8

FX 6 (Goblins) Alan Parsons Project - Games People Play

♩ = 132,999954

32 29 3

67

76

85

93

98

7

108

31 8

Alan Parsons Project - Games People Play

Solo

♩ = 132,999954

5

10

14

18

22

26

30

35

40

44

V.S.

- Measures 65-74:** This section consists of a series of sustained chords, primarily triads and dyads, with a slower, more melodic feel. The notes are often grouped with slurs and ties.
- Measures 74-83:** This section continues with sustained chords, similar to the previous section, but with some changes in voicing and dynamics.
- Measures 83-92:** This section features a series of sustained chords, some with a more complex voicing, and includes a few melodic fragments.
- Measures 92-100:** This section returns to a more rhythmic and melodic style, with beamed notes and a driving feel.

Birdsong

Alan Parsons Project - Games People Play

♩ = 132,999954

32

29

64

10

77

2

3

2

84

3

3

3

88

2

93

12

107

31

8