

Cat Stevens - Morning Has Broken

0.0"
1.1,00
Morning Has Broken - Cat Stevens

♩ = 132,000137

Jazz Guitar

Jazz Guitar

Acoustic Bass

Soprano

♩ = 132,000137

Bandoneon

Pad 1 (New Age)

Solo

Solo

5

Solo

Solo

8

♩ = 128,500015 ♩ = 125,499908 ♩ = 122,000069 ♩ = 115,0000161 ♩ = 107,9999162 ♩ = 124,499924

Pad 1

Solo

Solo

Sequenced by ChartChai MeeSangNin (jeridu@yahoo.com).

2

13 ♩ = 132,000137

J. Gtr.

J. Gtr.

A. Bass

Band.

Pad 1

19

J. Gtr.

J. Gtr.

A. Bass

Band.

Pad 1

24

J. Gtr.

J. Gtr.

A. Bass

Band.

Pad 1

29

J. Gtr.

J. Gtr.

A. Bass

Band.

Pad 1

34

J. Gtr.

J. Gtr.

A. Bass

Pad 1

Solo

Solo

37

J. Gtr.

J. Gtr.

A. Bass

Solo

Solo

♩ = 129,829941 ♩ = 126,830055 ♩ = 121,829887

♩ = 129,829941 ♩ = 126,830055 ♩ = 121,829887

42 ♩ = 126,830055 ♩ = 131,829880

J. Gtr.

A. Bass

S.

Band.

Pad 1

Solo

48

A. Bass

S.

Band.

Pad 1

Solo

53

J. Gtr.

J. Gtr.

A. Bass

S.

Band.

Pad 1

Solo

58 7

J. Gtr.

J. Gtr.

A. Bass

S.

Band.

Pad 1

Solo

63

J. Gtr.

J. Gtr.

A. Bass

S.

Band.

Pad 1

Solo

Solo

66

J. Gtr.

J. Gtr.

A. Bass

Solo

Solo

69 $\text{♩} = 132,000137$ $\text{♩} = 128,500015$

J. Gtr. 

J. Gtr. 

A. Bass 

Solo $\text{♩} = 132,000137$ $\text{♩} = 128,500015$ 

Solo 

72 $\text{♩} = 125,499908$ $\text{♩} = 122,000015$ $\text{♩} = 122,000012$ $\text{♩} = 107,699921$ $\text{♩} = 169,0002$ $\text{♩} = 128,500015$ $\text{♩} = 1130,139,829880$

J. Gtr. 

J. Gtr. 

A. Bass 

S. 

Band. $\text{♩} = 125,499908$ $\text{♩} = 122,000015$ $\text{♩} = 122,000012$ $\text{♩} = 107,699921$ $\text{♩} = 169,0002$ $\text{♩} = 128,500015$ $\text{♩} = 1130,139,829880$ 

Pad 1 

Solo 

Solo 

77

J. Gtr.
J. Gtr.
A. Bass
S.
Band.
Pad 1
Solo

82

J. Gtr.
J. Gtr.
A. Bass
S.
Band.
Pad 1
Solo

87

J. Gtr.

J. Gtr.

A. Bass

S.

Band.

Pad 1

92

J. Gtr.

J. Gtr.

A. Bass

S.

Band.

Pad 1

Solo

97

J. Gtr.

J. Gtr.

A. Bass

S.

Pad 1

Solo

Solo

100

J. Gtr.

J. Gtr.

A. Bass

Solo

Solo

$\text{♩} = 132,0001237500015$

$\text{♩} = 132,0001237500015$

103 ♩ = 125,499908 ♩ = 122,000165,000023,000067,999,100043,100080,589911,829880

J. Gtr.

J. Gtr.

A. Bass

S.

Band.

Pad 1

Solo

Solo

109

J. Gtr.

J. Gtr.

A. Bass

S.

Band.

Pad 1

Solo

114

J. Gtr.

J. Gtr.

A. Bass

S.

Band.

Pad 1

Solo

119

J. Gtr.

J. Gtr.

A. Bass

S.

Band.

Pad 1

Solo

124

J. Gtr.

J. Gtr.

A. Bass

S.

Band.

Pad 1

Solo

128

J. Gtr.

J. Gtr.

A. Bass

S.

Pad 1

Solo

Solo

131 $\text{♩} = 132,000137$

J. Gtr.
J. Gtr.
A. Bass
Solo
Solo

134 $\text{♩} = 128,500015$

J. Gtr.
J. Gtr.
A. Bass
Solo
Solo

136 $\text{♩} = 125,499908$ $\text{♩} = 122,000069$ $\text{♩} = 115,000031$ $\text{♩} = 112,000000$ $\text{♩} = 109,000000$ $\text{♩} = 40,689995$

A. Bass
Solo
Solo

Jazz Guitar Cat Stevens - Morning Has Broken

♩ = 132,000137 ♩ = 128,50054922,880,0000,99962 ♩ = 132,000974

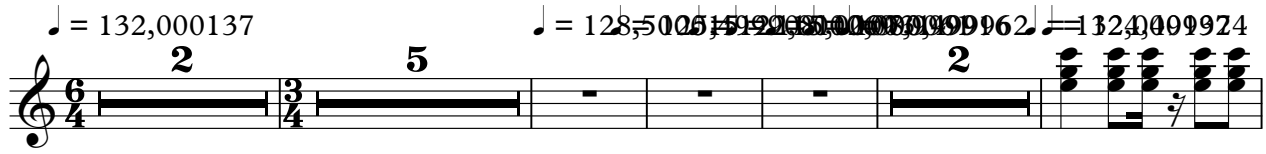

14

19

24

29

34

37

♩ = 129,829941 ♩ = 126,820829887 ♩ = 126,83005,829

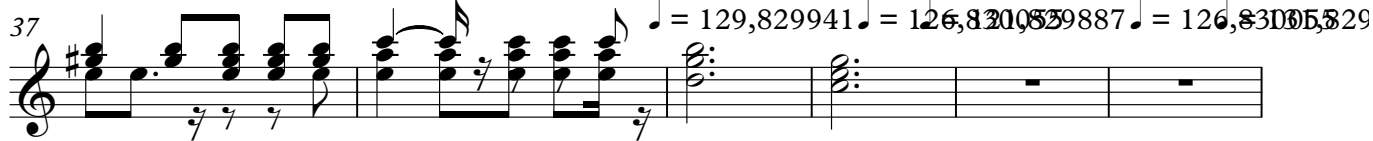

Sequenced by ChartChai MeeSangNin (jeridu@yahoo.com).

43

48

53

58

63

68

76

81

86

91

$\bullet = 132,000137$ $\bullet = 128,50025,499027$ $\bullet = 610090000$ $\bullet = 124,80003,821$

Jazz Guitar

3

96

101

♩ = 132,000137

108

113

118

123

128

132

♩ = 128,500125,490028,009,00923,000061

2

Jazz Guitar Cat Stevens - Morning Has Broken

♩ = 132,000137 ♩ = 128,5005492080,00000000962 ♩ = 132,000137

14

19

24

29

34

37

♩ = 129,829941 ♩ = 126,8200829887 ♩ = 126,830015829

Sequenced by ChartChai MeeSangNin (jeridu@yahoo.com).

43

48

53

58

63

68

$\text{♩} = 132,000137$ $\text{♩} = 128,500215199032,0019900010124,3998819829$

76

81

86

91

96

101

♩ = 132 28950106149903230769999424890995829880

109

114

119

124

129

132

♩ = 132,000137 ♩ = 128,500025,499903,015,069023000061 ♩ = 407

2

Cat Stevens - Morning Has Broken
Acoustic Bass

Sequenced by ChartChai MeeSangNin (jeridu@yahoo.com).

2

Acoustic Bass

105 $\text{♩} = 124,3300518991880$

115

125

132

$\text{♩} = 132,000137$

$\text{♩} = 128,500015$

$\text{♩} = 127,900069$

$\text{♩} = 127,900069$

$\text{♩} = 127,900069$

Soprano Cat Stevens - Morning Has Broken

Sequenced by ChartChai MeeSangNin (jeridu@yahoo.com).

2

Soprano

118

127

♩ = 132,000137 ♩ = 128,500213 199216 600193 1070919916 =

Bandoneon Cat Stevens - Morning Has Broken

♩ = 132,000137 ♩ = 128,500135,499122,016,012,107,092,091002 ♩ = 121,000137

15

26

♩ = 129,829926,830035,829887,830035,829880

39

50

60

♩ = 132,000137 ♩ = 128,500135,499122,016,012,107,092,091002 ♩ = 121,8298899111 ♩ = 1

69

Sequenced by ChartChai MeeSangNin (jeridu@yahoo.com).

Bandoneon

76

86

96

♩ = 132,000137

5

110

121

128

♩ = 132,000137 ♩ = 128,5000125,4999122,0000002,000061 = 147,99

5 2 2

Cat Stevens - Morning Has Broken

Pad 1 (New Age)

♩ = 132,000137 ♩ = 128,500125,499122,015,0091067,000162 = 124,499924 ♩ = 132,000137

14

23

31

43

51

59

65

4 2

Sequenced by ChartChai MeeSangNin (jeridu@yahoo.com).

2 $\text{♩} = 126,829880$ Pad 1 (New Age)

75

83

91

102

$\text{♩} = 128,500637$ $\text{♩} = 128,500637$ $\text{♩} = 128,500637$ $\text{♩} = 128,500637$ $\text{♩} = 128,500637$ $\text{♩} = 128,500637$

111

119

127

$\text{♩} = 132,000137$ $\text{♩} = 128,500637$ $\text{♩} = 128,500637$ $\text{♩} = 128,500637$ $\text{♩} = 128,500637$ $\text{♩} = 128,500637$ $\text{♩} = 128,500637$

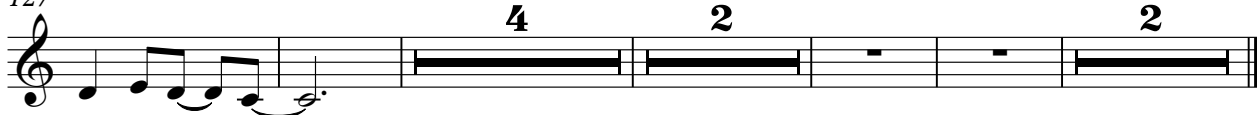

Cat Stevens - Morning Has Broken

Solo

♩ = 132,000137

2

6

♩ = 128,500015

9

♯125,499908 ♭ = 122,000069 ♯0002,000061 ♯ = 130,999962 ♯ = 124,499924 ♯00137

16

18

37

♩ = 129,829941 ♩ = 126,830055

41

♩ = 125,829836 ♯30055 ♩ = 131,829880

5

3

52

5

61

3

67

♩ = 132,000137

71

♯128,500015 ♯125,499908 ♯122,000069 ♯0002,000061 ♯ = 130,999962 ♯ = 124,499924 ♯00137 ♩ = 130

5

Sequenced by ChartChai - AceSang (in Jeridu@yaho.com)

2

Solo

80

3

87

5 3

98

101

♩ = 132,000287500015 ♩ = 125,499908 ♩ = 122,00000000006107599921618

♩ = 126,889035991809829880

106

5 3

117

5 3

128

132

♩ = 132,000137

♩ = 128,500015 ♩ = 125,499908 ♩ = 122,000069 ♩ = 151,00000061107403089095

135

Cat Stevens - Morning Has Broken

Solo

Sequenced by ChartChai MeeSangNin (jeridu@yahoo.com).

Solo

97

100

♩ = 132,000137 = 128,500015 ♩ = 125,499908,000069

104 = 115,000030,00007995,10004826,820885689911 = 130,5829880

22

129

133 ♩ = 132,000137 ♩ = 128,500015

136 ♩ = 125,499908 ♩ = 122,000069 ♩ = 115,000021,000061 = 107,999906689995