

# Cat Stevens - Oh Very Young

♩ = 105,000107

Rhythm&SE

Vocal

A.Guitar 1

A.Guitar 2

A.GuitarBs

Chorus

A.Guitar 1

A.Guitar 2

A.GuitarBs

Chorus

4

6

Vocal

A.Guitar 1

A.Guitar 2

A.GuitarBs

Chorus

9

Vocal

A.Guitar 1

A.Guitar 2

A.GuitarBs

12

Rhythm&SE

Vocal

A.Guitar 1

A.Guitar 2

A.GuitarBs

15

Rhythm&SE

Vocal

A.Guitar 1

A.Guitar 2

A.GuitarBs

18

Rhythm&SE

Vocal

A.Guitar 1

A.Guitar 2

A.GuitarBs

Chorus

Rhythm&SE

Vocal

A.Guitar 1

A.Guitar 2

A.GuitarBs

Chorus

Rhythm&SE

Vocal

A.Guitar 1

A.Guitar 2

A.GuitarBs

27

Rhythm&SE

Vocal

A.Guitar 1

A.Guitar 2

A.GuitarBs

Chorus

29

Rhythm&SE

Vocal

A.Guitar 1

A.Guitar 2

A.GuitarBs

Chorus

31

Rhythm&SE

Vocal

A.Guitar 1

A.Guitar 2

A.GuitarBs

Chorus

33

Rhythm&SE

Vocal

A.Guitar 1

A.Guitar 2

A.GuitarBs

Chorus

36

Rhythm&SE

Vocal

A.Guitar 1

A.Guitar 2

A.GuitarBs

Chorus

39

Rhythm&SE

Vocal

A.Guitar 1

A.Guitar 2

A.GuitarBs

Chorus

42

Rhythm&SE

Vocal

A.Guitar 1

A.Guitar 2

A.GuitarBs

45

Rhythm&SE

A.Guitar 1

A.Guitar 2

A.GuitarBs

48

Rhythm&SE

A.Guitar 1

A.Guitar 2

A.GuitarBs

51

Rhythm&SE

A.Guitar 1

A.Guitar 2

A.GuitarBs

Chorus

54

Rhythm&SE

A.Guitar 1

A.Guitar 2

A.GuitarBs

Chorus

57

Rhythm&SE

A.Guitar 1

A.Guitar 2

A.GuitarBs

Chorus

60

Rhythm&SE

A.Guitar 1

A.Guitar 2

A.GuitarBs

63

Rhythm&SE

Vocal

A.Guitar 1

A.Guitar 2

A.GuitarBs

66

Vocal

A.Guitar 1

A.Guitar 2

A.GuitarBs

69

Vocal

A.Guitar 1

A.Guitar 2

A.GuitarBs

Chorus

71

Rhythm&SE

Vocal

A.Guitar 1

A.GuitarBs

Chorus

42

46

50

54

58

63

# Cat Stevens - Oh Very Young

Vocal

♩ = 105,000107

5

9

13

17

21

2

27

31

35

39

42

17

3

2

Vocal

64

68

# Cat Stevens - Oh Very Young

## A. Guitar 1

♩ = 105,000107

6

11

16

20

25

29

33

37

42

V.S.

47

51

56

61

66

70

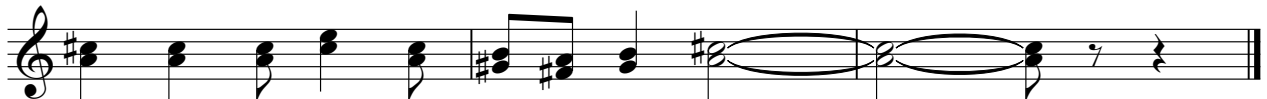

9 8 7 6 5 4 3 2 1

# Cat Stevens - Oh Very Young

## A. Guitar 2

♩ = 105,000107

7

13

17

21

25

29

32

35

39

V.S.

44

48

53

58

63

68

# Cat Stevens - Oh Very Young

## A. GuitarBs

♩ = 105,000107

5

9

13

18

24

29

34

39

45

V.S.

# Cat Stevens - Oh Very Young

## Chorus

♩ = 105,000107

8

12

4

28

34

40

10

54

58

2

9