

# Cat Stevens - Sad Lisa

♩ = 120,000000

Rhythm

Bass

4

Vox

Rhythm

Rhythm

Bass

8

Vox

Rhythm

Rhythm

Bass

11

Vox

Rhythm

Rhythm

Bass

15

Vox

Rhythm

Rhythm

Bass

19

Vox

Rhythm

Rhythm

Bass

35

Vox

Rhythm

Rhythm

Bass

39

Vox

Rhythm

Rhythm

Bass

43

Vox

Rhythm

Rhythm

Bass

47

Vox

Rhythm

Rhythm

Bass

51

Vox

Rhythm

Rhythm

Bass

55

Vox

Rhythm

Rhythm

Bass

59

Vox

Rhythm

Rhythm

Bass

63

Vox

Rhythm

Rhythm

Bass

67

Vox

Rhythm

Rhythm

Bass

71

Vox

Rhythm

Rhythm

Bass

75

Vox

Rhythm

Rhythm

Bass

79

Rhythm

Bass

# Cat Stevens - Sad Lisa

Vox

♩ = 120,000000

5

10

16

21

27

2

34

39

44

49

2

56

61

67

72

76

# Cat Stevens - Sad Lisa

## Rhythm

♩ = 120,000000

5

10

16

21

27

34

39

44

49

2

48

53

57

63

67

73

78

80

Cat Stevens - Sad Lisa

Bass

♩ = 120,000000

8

13

19

25

32

37

44

50

57

V.S.

2

Bass

62

69

75

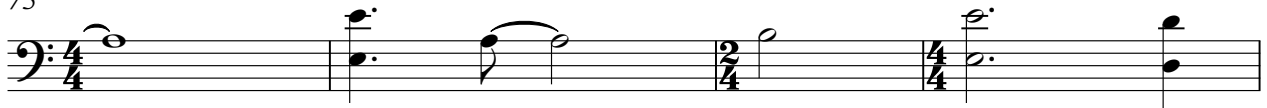

79

