

Captain Jack - Little Boy

♩ = 150,000000

Alto Saxophone

Percussion

Flexatone

Jazz Guitar

Electric Bass

Alto

Alto

Rock Organ

Synth Bass

Synth Drums

Reverse Cymbals

Synth Strings

Lead 8 (Bass + Lead)

♩ = 150,000000

Pad 7 (Halo)

Solo

ALL rights reserved.

Dreamon my litt

3

Alto Sax.

Perc.

Flex.

J. Gtr.

E. Bass

Rev. Cym.

Syn. Str.

Lead 8

Solo

le boy. Dreamon my litt le boy. Dreamon my litt

5

Alto Sax.

Perc.

Flex.

J. Gtr.

E. Bass

A.

A.

Syn. Str.

Lead 8

Solo

le boy. Go out and have some joy. Litt

7

Alto Sax.

Perc.

Flex.

J. Gtr.

E. Bass

Syn. Str.

Lead 8

Solo

le boy. Dreamon my litt le boy. Dreamon my litt

9

Alto Sax.

Perc.

Flex.

J. Gtr.

E. Bass

A.

A.

Syn. Str.

Lead 8

Solo

le boy. Go out and have some joy. Du

11

Alto Sax.

Perc.

Flex.

E. Bass

Organ

S. Bass

Syn. Str.

Solo

du bi da

12

Alto Sax.

Perc.

Flex.

E. Bass

Organ

S. Bass

Syn. Str.

Solo

da da da Du

13

ba da di

14

Alto Sax.

Perc.

Flex.

E. Bass

Organ

S. Bass

Syn. Str.

Solo

da da da Du

15

Alto Sax.

Perc.

Flex.

E. Bass

Organ

S. Bass

Syn. Str.

Solo

du bi da

16

Alto Sax.

Perc.

Flex.

E. Bass

Organ

S. Bass

Syn. Str.

Solo

da da da Du

17

ba da di

18

Alto Sax.

Perc.

Flex.

E. Bass

Organ

S. Bass

Rev. Cym.

Syn. Str.

Lead 8

Solo

da da da

19

Perc.

Flex.

Organ

S. Bass

Lead 8

Pad 7

20

Perc.

Flex.

Organ

S. Bass

Lead 8

Pad 7

21

Perc.

Flex.

J. Gtr.

Organ

S. Bass

Lead 8

Pad 7

22

Perc.

Flex.

J. Gtr.

Organ

S. Bass

Lead 8

Pad 7

6

23

Perc.

Flex.

J. Gtr.

Organ

S. Bass

Lead 8

Pad 7

24

Perc.

Flex.

Organ

S. Bass

Lead 8

Pad 7

25

Perc.

Flex.

J. Gtr.

Organ

S. Bass

Lead 8

Pad 7

26

Perc. Flex. J. Gtr. Organ S. Bass Lead 8 Pad 7 Solo

6

Dream

27

Perc.

Flex.

J. Gtr.

E. Bass

S. Bass

Solo

on dream on. Make my day. You will find a beer way. Dream

29

Perc.

Flex.

J. Gtr.

E. Bass

S. Bass

Solo

on then to re a lize That

30

Perc.

Flex.

J. Gtr.

E. Bass

S. Bass

Solo

one day you pay the price. Keep

31

Perc.

Flex.

J. Gtr.

E. Bass

S. Bass

Solo

on going till to mor row You

32

Perc. Flex. J. Gtr. E. Bass S. Bass Solo

will find there is no sor row. Keep

33

Perc. Flex. J. Gtr. E. Bass S. Bass Rev. Cym. Solo

on drea ming this toy. You can use my little boy.

35

Alto Sax.

Perc.

Flex.

J. Gtr.

E. Bass

S. Bass

Syn. Drums

Rev. Cym.

Syn. Str.

Lead 8

Solo

Dream on my litt le boy. Dream on my litt

Dream on my litt le boy. Dream on my litt

37

Alto Sax.

Perc.

Flex.

J. Gtr.

E. Bass

S. Bass

Syn. Str.

Lead 8

Solo

le boy. Dreamon my litt le boy. Go out and have

39

Alto Sax.

Perc.

Flex.

J. Gtr.

E. Bass

A.

A.

S. Bass

Syn. Str.

Lead 8

Solo

some joy. Litt le boy. Dreamon my litt

41

Alto Sax.

Perc.

Flex.

J. Gtr.

E. Bass

S. Bass

Syn. Str.

Lead 8

Solo

le boy. Dreamon my litt le boy. Go out and have

43

Alto Sax.

Perc.

Flex.

J. Gtr.

E. Bass

A.

A.

Organ

S. Bass

Syn. Str.

Lead 8

Solo

some joy. Du

44

Alto Sax.

Perc.

Flex.

E. Bass

Organ

S. Bass

Syn. Str.

Solo

du bi da

45

Alto Sax.

Perc.

Flex.

E. Bass

Organ

S. Bass

Syn. Str.

Solo

da da da Du

46

Alto Sax.

Perc.

Flex.

E. Bass

Organ

S. Bass

Syn. Str.

Solo

ba da di

47

Alto Sax.

Perc.

Flex.

E. Bass

Organ

S. Bass

Syn. Str.

Solo

da da da Du

48

Alto Sax.

Perc.

Flex.

E. Bass

Organ

S. Bass

Syn. Str.

Solo

du bi da

49

Alto Sax.

Perc.

Flex.

E. Bass

Organ

S. Bass

Syn. Str.

Solo

da da da Du

50

Alto Sax.

Perc.

Flex.

E. Bass

Organ

S. Bass

Rev. Cym.

Syn. Str.

Solo

ba da di

51

Alto Sax.

Perc.

Flex.

E. Bass

Organ

S. Bass

Rev. Cym.

Syn. Str.

Lead 8

Solo

da da da

52

Perc.

Flex.

Organ

S. Bass

Lead 8

Pad 7

53

Perc.

Flex.

Organ

S. Bass

Lead 8

Pad 7

54

Perc.

Flex.

J. Gtr.

Organ

S. Bass

Lead 8

Pad 7

55

Perc.

Flex.

J. Gtr.

Organ

S. Bass

Lead 8

Pad 7

6

56

Perc.

Flex.

J. Gtr.

Organ

S. Bass

Lead 8

Pad 7

57

Perc.

Flex.

Organ

S. Bass

Lead 8

Pad 7

58

Perc.

Flex.

J. Gtr.

Organ

S. Bass

Lead 8

Pad 7

59

Irm yourCaptain notyourtoy. I

61

Perc.

Flex.

J. Gtr.

E. Bass

S. Bass

Solo

am not your little boy. I can show you better day If

63

Perc.

Flex.

J. Gtr.

E. Bass

S. Bass

Solo

you do it all my way. I give orders that you follow. Come

65

Perc.

Flex.

J. Gtr.

E. Bass

S. Bass

Solo

with me in to to morrow. I'm

66

Perc.

Flex.

J. Gtr.

E. Bass

S. Bass

Rev. Cym.

Solo

your Cap tainand your joy. You

67

Alto Sax.

Perc.

Flex.

J. Gtr.

E. Bass

S. Bass

Syn. Drums

Rev. Cym.

Solo

can use my little boy. Dream my litt

69

Alto Sax.

Perc.

Flex.

J. Gtr.

E. Bass

S. Bass

Syn. Str.

Lead 8

Solo

le boy. Dreamon my litt le boy. Dreamon my litt

71

Alto Sax.

Perc.

Flex.

J. Gtr.

E. Bass

A.

A.

S. Bass

Syn. Str.

Lead 8

Solo

le boy. Go out and have some joy. Litt

73

le boy. Dreamon my litt le boy. Dreamon my litt

75

Alto Sax.

Perc.

Flex.

J. Gtr.

E. Bass

A.

A.

Organ

S. Bass

Syn. Str.

Lead 8

Solo

le boy. Go out and have some joy. Du

77

Alto Sax.

Perc.

Flex.

E. Bass

Organ

S. Bass

Syn. Str.

Solo

du bi da

78

Alto Sax.

Perc.

Flex.

E. Bass

Organ

S. Bass

Syn. Str.

Solo

da da da Du

79

Alto Sax.

Perc.

Flex.

E. Bass

Organ

S. Bass

Syn. Str.

Solo

ba da di

80

Alto Sax.

Perc.

Flex.

E. Bass

Organ

S. Bass

Syn. Str.

Solo

da da da Du

Lyrics: da da da Du

81

Alto Sax.

Perc.

Flex.

E. Bass

Organ

S. Bass

Syn. Str.

Solo

du bi da

82

Alto Sax.

Perc.

Flex.

E. Bass

Organ

S. Bass

Syn. Str.

Solo

da da da Du

83

Alto Sax.

Perc.

Flex.

E. Bass

Organ

S. Bass

Syn. Drums

Rev. Cym.

Syn. Str.

Lead 8

Pad 7

Solo

ba da di da da da

85

Perc.

Flex.

S. Bass

Syn. Str.

Pad 7

Solo

Hey

87

Alto Sax.

Flex.

E. Bass

S. Bass

Syn. Str.

Pad 7

Solo

litt le boy.

89

Alto Sax.

Perc.

Flex.

E. Bass

S. Bass

Syn. Str.

Pad 7

Solo

Doyouthink you'llmissthe rank?

Doyouthink you'llmissthe rank?

92

Alto Sax.

Perc.

Flex.

E. Bass

S. Bass

Syn. Str.

Pad 7

Solo

A girl likene still Wants

94

Alto Sax.

Perc.

Flex.

E. Bass

S. Bass

Syn. Str.

Solo

to choose the man. He on lywants he wants

96

Alto Sax.

Perc.

Flex.

E. Bass

S. Bass

Syn. Str.

Solo

to be. Re a lize re a

98

Alto Sax.

Perc.

Flex.

E. Bass

S. Bass

Syn. Str.

Solo

li ty. You're not mis ter right.

100

Alto Sax.

Perc.

Flex.

E. Bass

S. Bass

Syn. Str.

Solo

Run ningn that bum

102

Alto Sax.

Perc.

Flex.

J. Gtr.

E. Bass

S. Bass

Syn. Str.

Solo

py street a lone Irmwai tingfor a no

104

Alto Sax.

Perc.

Flex.

J. Gtr.

E. Bass

S. Bass

Syn. Str.

Solo

ther man to come. Loo king for a love

106

to stay.

Lis tenwhat I've got

108

to say. Dreamon my litt le boy. Dreamon my litt

110

Alto Sax.

Perc.

Flex.

E. Bass

Organ

S. Bass

Syn. Str.

Lead 8

Solo

le boy. Dream on my litt

111

Alto Sax.

Perc.

Flex.

E. Bass

Organ

S. Bass

Syn. Str.

Lead 8

Solo

le boy. Go out and have

112

Alto Sax.

Perc.

Flex.

E. Bass

A.

A.

Organ

S. Bass

Syn. Str.

Lead 8

Solo

some joy. Litt

113

Alto Sax.

Perc.

Flex.

E. Bass

Organ

S. Bass

Syn. Str.

Lead 8

Solo

le boy. Dream on my litt

114

Alto Sax.

Perc.

Flex.

E. Bass

Organ

S. Bass

Syn. Str.

Lead 8

Solo

le boy. Dream on my litt

115

Alto Sax.

Perc.

Flex.

E. Bass

Organ

S. Bass

Syn. Str.

Lead 8

Solo

le boy. Go out and have

116

Alto Sax.

Perc.

Flex.

E. Bass

A.

A.

Organ

S. Bass

Syn. Str.

Lead 8

Solo

some joy. Litt

117

Alto Sax.

Perc.

Flex.

E. Bass

Organ

S. Bass

Syn. Str.

Solo

le boy. Dream on my litt

118

Alto Sax.

Perc.

Flex.

E. Bass

Organ

S. Bass

Syn. Str.

Solo

le boy. Dream on my litt

le boy. Dream on my litt

119

Alto Sax.

Perc.

Flex.

E. Bass

Organ

S. Bass

Syn. Str.

Solo

le boy. Go out and have

120

Alto Sax.

Perc.

Flex.

E. Bass

A.

A.

Organ

S. Bass

Syn. Str.

Solo

some joy. Litt

121

Alto Sax.

Flex.

E. Bass

Organ

S. Bass

Syn. Str.

Solo

le boy. Dream on my litt

122

Alto Sax.

Flex.

J. Gtr.

E. Bass

Organ

S. Bass

Syn. Str.

Solo

le boy. Dream on my litt

123

Alto Sax.

Flex.

J. Gtr.

E. Bass

Organ

S. Bass

Syn. Str.

Solo

le boy. Go out and have

124

Alto Sax.

Perc.

Flex.

J. Gtr.

E. Bass

A.

A.

Organ

S. Bass

Syn. Str.

Solo

some joy. Du du bi da

126

Alto Sax.

J. Gtr.

E. Bass

Rev. Cym.

Syn. Str.

Solo

da da da Du ba da di

128

Alto Sax.

J. Gtr.

E. Bass

Rev. Cym.

Syn. Str.

Solo

da da da

Alto Saxophone

Captain Jack - Little Boy

♩ = 150,000000

6

10

14

18 **16**

37

41

45

49 **16**

68

72

76

80

84

90

96

101

106

111

115

119

123

126

Captain Jack - Little Boy

Percussion

♩ = 150,000000

V.S.

29

33

37

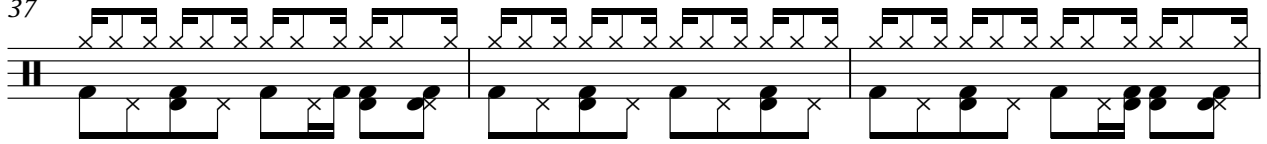

40

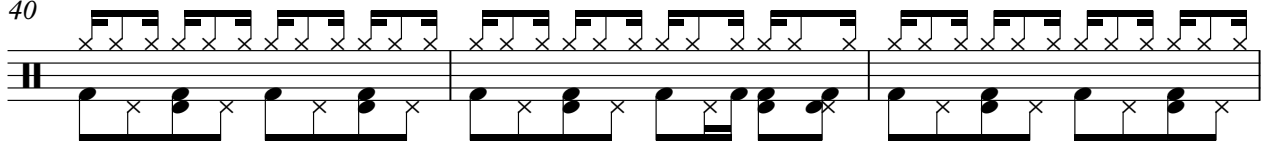

43

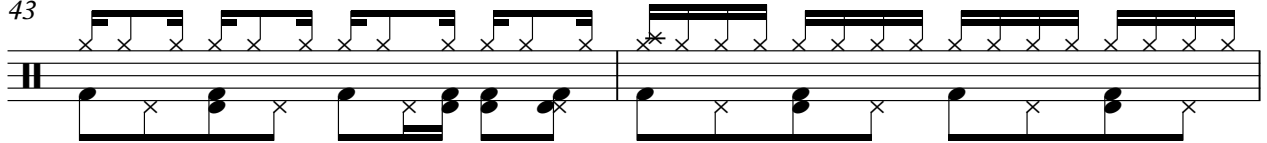

45

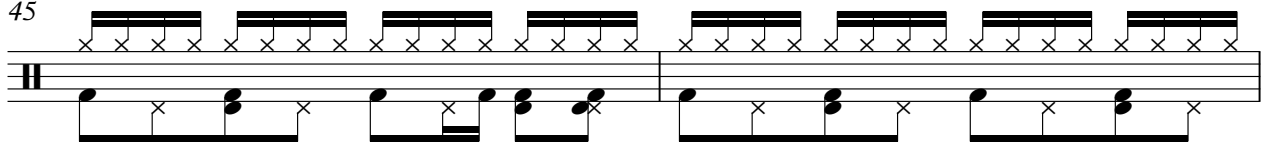

47

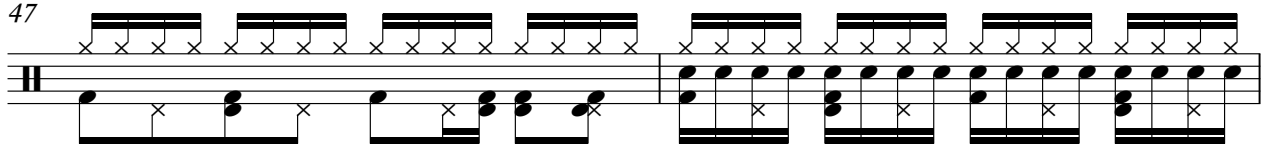

49

51

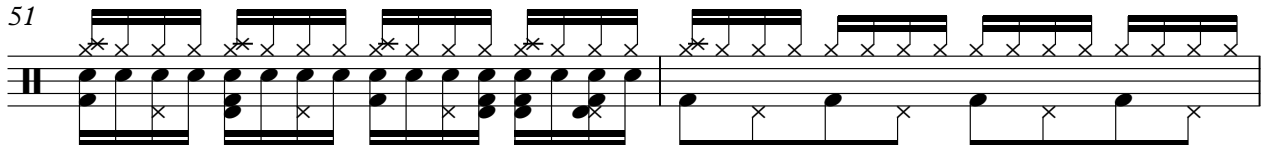

53

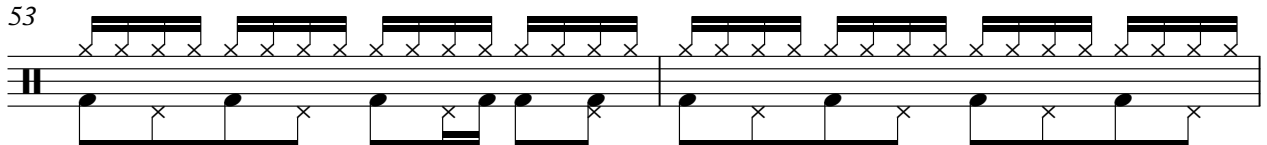

Percussion

55

6

57

59

6

62

66

70

73

76

78

80

V.S.

Percussion

82

86

5

95

98

100

6

102

105

108

111

114

117

120

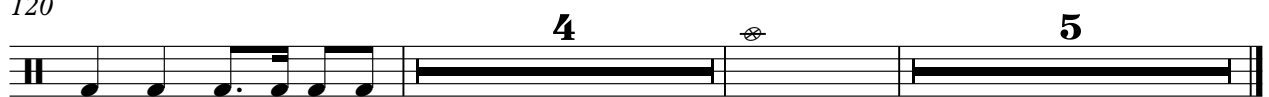

♩ = 150,000000

V.S.

V.S.

♩ = 150,000000

5

8

11 **10** **2**

27

30

32

34

36

39

42

55

61

63

65

67

70

73

76

107

124

Electric Bass

Captain Jack - Little Boy

♩ = 150,000000

6

10

15

19

8

30

34

38

42

46

V.S.

2

Electric Bass

50 8

61

64

67

71

75

79

83 2

89 2 3

95

100

Electric Bass

3

105

110

114

118

122

126

2

Captain Jack - Little Boy

Alto

♩ = 150,000000

4 3

11

28 3

44

28 3

77

35 3

117

3 3 6

Captain Jack - Little Boy

Alto

♩ = 150,000000

4 3

11

28 3

44

28 3

77

35 3

117

3 3 6

Rock Organ

Captain Jack - Little Boy

♩ = 150,000000

9

9

12

14

16

18

20

V.S.

22

24

26

44

46

48

Rock Organ

50

52

54

56

58

59

Rock Organ

77

79

81

83

109

111

113

115

117

119

121

123

Rock Organ

124

Synth Bass

Captain Jack - Little Boy

♩ = 150,000000

9

13

16

19

22

25

28

31

33

36

39

42

45

48

51

54

57

60

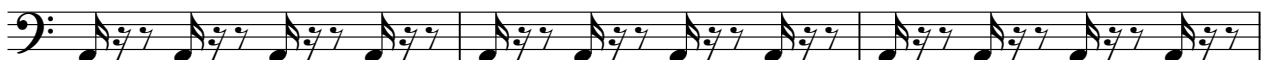

63

66

69

72

75

78

81

84

87

91

94

V.S.

97

101

104

108

111

114

117

120

123

Synth Drums

Captain Jack - Little Boy

♩ = 150,000000

33 **32**

68

15

84

46

Reverse Cymbals

Captain Jack - Little Boy

♩ = 150,000000

13

18

14 2

36

14 14

66

2 15

85

42

Synth Strings

Captain Jack - Little Boy

♩ = 150,000000

10

19 **17**

43

52 **17**

76

85

94

103

112

V.S.

2

Synth Strings

120

125

Lead 8 (Bass + Lead)

Captain Jack - Little Boy

♩ = 150,000000

5

7

9

7

19

21

23

25

26

9

Lead 8 (Bass + Lead)

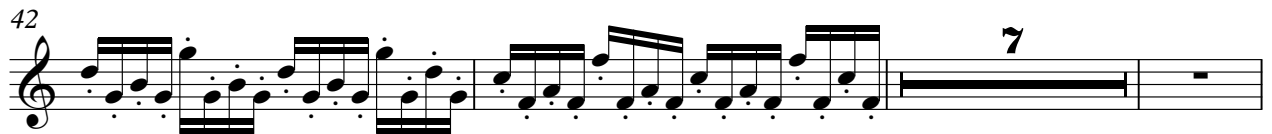

Lead 8 (Bass + Lead)

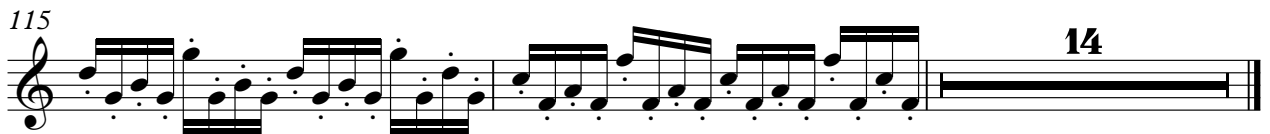
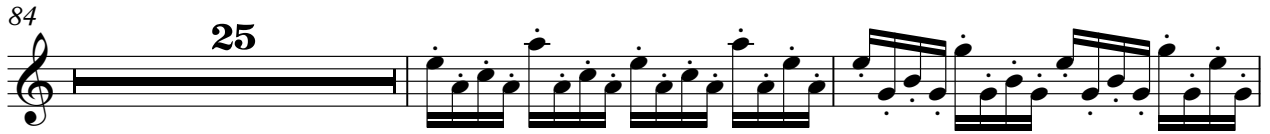
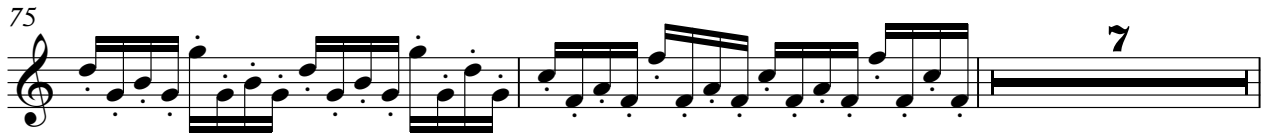

♩ = 150,000000

17

21

24

27

25

54

57

60

24

87

90

92

38

Captain Jack - Little Boy

Solo

♩ = 150,000000

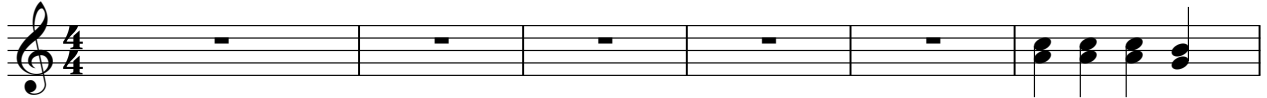

ALL rights reserved. Dreamlytt lboyGandve somejoy. Litt

lboyGandve somejoy. Du duba dadadaDu baldi

dadada Du duba dadadaDu baldi da da da Dreamlytt lboyGandve

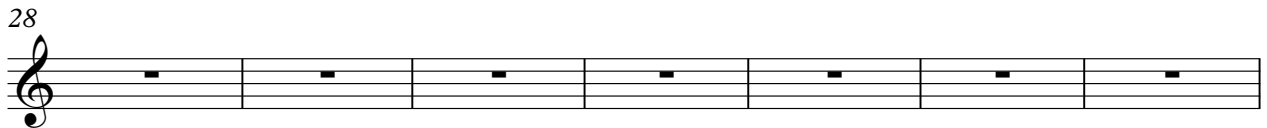

wildher Dream cherrazE hator dsonyrik Keep ongihorke You will drissdve cherrazE Youcanshiboy.

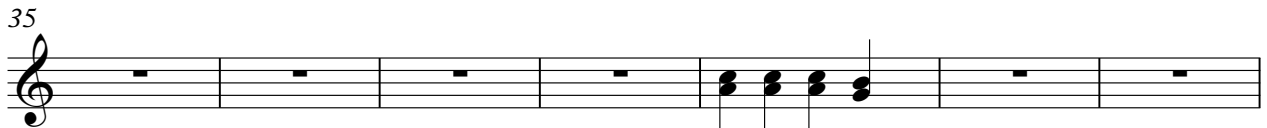

Dreamlytt lboyGandve somejoy. Litt lboyGandve lboyGandve

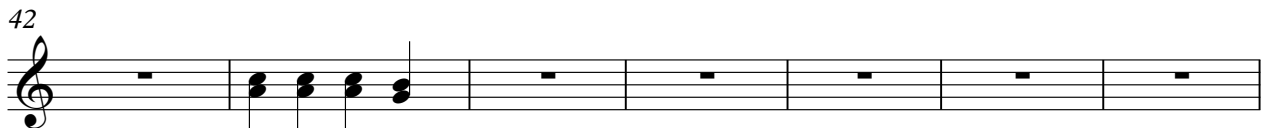

lboyGandve somejoy. Du duba dadadaDu baldi dadada Du duba

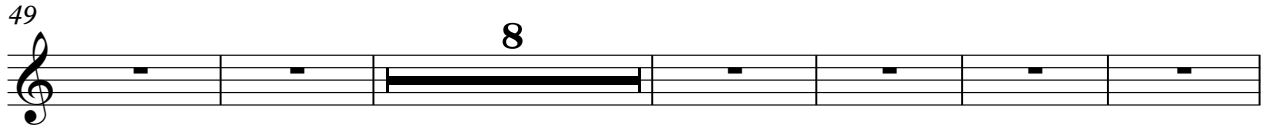

dadadaDu baldi da da da IrmymyGandve IrmymyGandve IrmymyGandve If

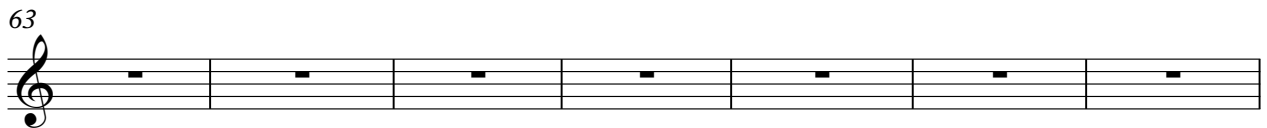

youcanshiboy. IgivecherrazE ComewithhertoonofmyGandve Youcanshiboy. Dreamlytt lboyGandve

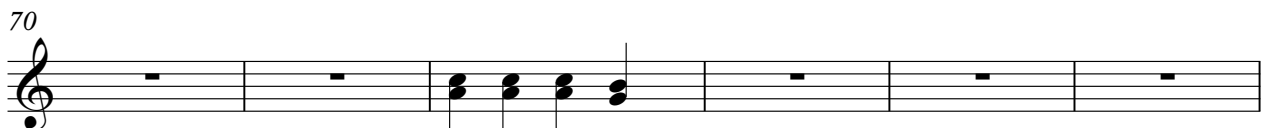

lboyGandve somejoy. Litt lboyGandve lboyGandve lboyGandve

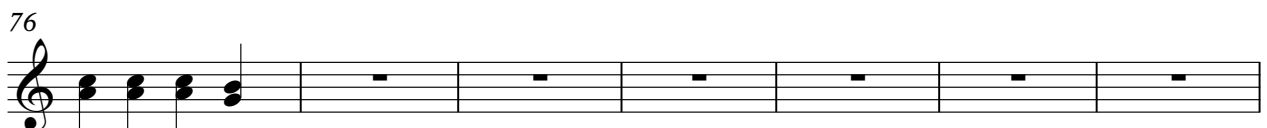

somejoy. Du duba dadadaDu baldi dadada Du duba dadadaDu

83

ba di da da da Hey litte boy. Duink youllis thank?

93

A likest wants choo the. Howlyse wants to. Reizere a lity. You'not misight.

101

Ruinghtum syeealone Irwifgr a no theartome. Liding a love stay. Lishatvgot

108

teDreanlytt lDreanlytt lDreanlytt lboyGounhave somejoy. Litt lDreanlytt lDreanlytt

115

lboyGounhave somejoy. Litt lDreanlytt lDreanlytt lboyGounhave some joy. Litt

121

le boyDreanmylitt lboyDreanmyitt leboy. Gounhave some joy. Du

125

dubida da da da Du badadi da da da