

Chicago - 25 or 6 to 4

♩ = 140,000137

Bari Sax

Bassoon

Trombone

Tuba

Drums

Muted Guitar

Muted Guitar

Acoustic Bass

Fretless Bass

Rock Organ

Brass section

♩ = 140,000137

12

15

18

Bassoon

Trombone

Tuba

Drums

Muted Guitar

Acoustic Bass

Fretless Bass

Rock Organ

Brass section

21

Bassoon

Trombone

Tuba

Drums

Muted Guitar

Acoustic Bass

Fretless Bass

Rock Organ

Brass section

25

Bassoon

Trombone

Tuba

Drums

Muted Guitar

Acoustic Bass

Fretless Bass

Rock Organ

Brass section

28

Bassoon

Trombone

Tuba

Drums

Muted Guitar

Fretless Bass

Rock Organ

47

Bassoon

Drums

Muted Guitar

Acoustic Bass

Fretless Bass

Rock Organ

50

Bassoon

Trombone

Tuba

Drums

Muted Guitar

Acoustic Bass

Fretless Bass

Rock Organ

Brass section

53

Bassoon

Trombone

Tuba

Drums

Muted Guitar

Fretless Bass

Rock Organ

56

Bassoon

Trombone

Tuba

Drums

Muted Guitar

Fretless Bass

Rock Organ

Brass section

59

Bassoon

Trombone

Tuba

Drums

Muted Guitar

Fretless Bass

Rock Organ

Brass section

62

Bassoon

Trombone

Tuba

Drums

Muted Guitar

Fretless Bass

Rock Organ

Brass section

65

Bassoon

Trombone

Tuba

Drums

Muted Guitar

Muted Guitar

Fretless Bass

Rock Organ

Brass section

69

Drums

Muted Guitar

Fretless Bass

Rock Organ

Brass section

72

Drums

Muted Guitar

Muted Guitar

Fretless Bass

Rock Organ

Brass section

75

Bari Sax

Bassoon

Drums

Muted Guitar

Muted Guitar

Acoustic Bass

Fretless Bass

Rock Organ

78

- Brass section:** Treble and Bass clefs, playing block chords and sustained notes.

81

Bari Sax
Bassoon
Trombone
Tuba
Drums
Muted Guitar
Acoustic Bass
Fretless Bass
Rock Organ
Brass section

84

Bari Sax
Bassoon
Trombone
Tuba
Drums
Muted Guitar
Fretless Bass
Rock Organ

88

Bari Sax

Bassoon

Trombone

Tuba

Drums

Muted Guitar

Fretless Bass

Rock Organ

Brass section

91

Bari Sax

Bassoon

Trombone

Tuba

Drums

Muted Guitar

Fretless Bass

Rock Organ

Brass section

95

98

102

Drums

Muted Guitar

Muted Guitar

Fretless Bass

Rock Organ

Brass setion

106

Drums

Muted Guitar

Muted Guitar

Fretless Bass

Rock Organ

109

Drums

Muted Guitar

Muted Guitar

Fretless Bass

Rock Organ

Brass setion

113

Drums

Muted Guitar

Muted Guitar

Fretless Bass

Rock Organ

Bari Sax

Chicago - 25 or 6 to 4

♩ = 140,000137

73

78

83

88

92

96

21

Bassoon

Chicago - 25 or 6 to 4

♩ = 140,000137

17

22

28

33

38

43

48

54

59

64

7

2

Bassoon

75

80

86

91

96

98

20

Trombone

Chicago - 25 or 6 to 4

♩ = 140,000137

5

10

14

18

26

35

41

51

61

65

11

2

Trombone

78

90

96

Chicago - 25 or 6 to 4

Tuba

♩ = 140,000137

5

10

14

18

3

3

26

3

2

35

41

3

3

51

3

2

61

65

11

2

Tuba

78

90

96

Chicago - 25 or 6 to 4

Drums

♩ = 140,000137

V.S.

Drums

34

37

40

43

46

49

52

55

58

61

64

67

70

73

76

79

82

85

88

91

V.S.

Drums

94

97

100

103

106

109

112

114

Muted Guitar

Chicago - 25 or 6 to 4

$\text{♩} = 140,000137$

66 3

72

75

25

103

2

108

2

112

114

5

Chicago - 25 or 6 to 4

Muted Guitar

♩ = 140,000137

5

10

14

17

21

24

27

30

33

36

V.S.

Measures 46-48: Further development of the rhythmic pattern with slurs and ties.

Measures 52-53: Transition to a more melodic line with slurs.

Measures 54-56: Continuation of the melodic line with complex rhythmic accompaniment.

Measures 57-59: Further melodic development with slurs and ties.

Measures 60-61: Continuation of the melodic line with slurs.

Measures 62-64: Continuation of the melodic line with slurs.

68

71

74

78

81

84

87

91

94

97

V.S.

101

105

108

111

113

Chicago - 25 or 6 to 4

Acoustic Bass

♩ = 140,000137

5

9

12

15

18

21

24

27

16

46

49

24

75

78

81

83

Fretless Bass

Chicago - 25 or 6 to 4

♩ = 140,000137

5

8

11

14

17

20

23

26

29

V.S.

32

35

39

42

45

48

52

55

58

62

66

69

72

76

79

82

85

88

91

95

V.S.

98

101

104

107

110

113

5

Rock Organ

Chicago - 25 or 6 to 4

♩ = 140,000137

5

5

10

17

24

29

34

V.S.

Rock Organ

39

43

49

55

60

63

67

71

74

80

85

88

92

96

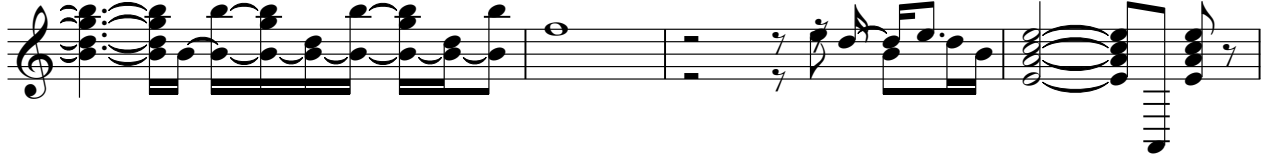

100

107

112

Chicago - 25 or 6 to 4

Brass setion

♩ = 140,000137

6

10

13

18

26

39

46

7

3

3

3

7

2

2

3

3

7

7

Brass setion

58

65

71

79

92

99

105

111