

Chicago - Beginnings

♩ = 112,001526

5

KICK

RHYTHM G

BASS

ELEC PIA

7

KICK

RHYTHM G

BASS

ELEC PIA

9

SAX

TRUMPET 1

KICK

RHYTHM G

BASS

ELEC PIA

11

SAX

TRUMPET1

TROMBONE

KICK

RHYTHM G

BASS

ELEC PIA

13

SAX

TRUMPET1

TROMBONE

KICK

RHYTHM G

BASS

ELEC PIA

15

SAX

TRUMPET1

TRUMPET2

TROMBONE

KICK

RHYTHM G

BASS

ELEC PIA

17

VOCAL

SAX

TRUMPET1

TRUMPET2

TROMBONE

KICK

RHYTHM G

BASS

ELEC PIA

19

VOCAL

KICK

RHYTHM G

BASS

ELEC PIA

22

VOCAL

KICK

RHYTHM G

BASS

ELEC PIA

24

VOCAL

SAX

TRUMPET1

TRUMPET2

TROMBONE

KICK

RHYTHM G

BASS

ELEC PIA

26 7

VOCAL

SAX

TRUMPET1

TRUMPET2

TROMBONE

KICK

RHYTHM G

BASS

ELEC PIA

28

VOCAL

KICK

RHYTHM G

BASS

ELEC PIA

30

VOCAL

KICK

RHYTHM G

BASS

ELEC PIA

32

VOCAL

KICK

RHYTHM G

BASS

ELEC PIA

34

VOCAL

KICK

RHYTHM G

BASS

ELEC PIA

36

VOCAL

TRUMPET1

TRUMPET2

KICK

RHYTHM G

BASS

ELEC PIA

38

VOCAL

TRUMPET1

TRUMPET2

KICK

RHYTHM G

BASS

ELEC PIA

40

VOCAL

TRUMPET1

TRUMPET2

KICK

RHYTHM G

BASS

ELEC PIA

42

VOCAL

TRUMPET1

TRUMPET2

KICK

RHYTHM G

BASS

ELEC PIA

44

VOCAL

KICK

RHYTHM G

BASS

ELEC PIA

46

KICK

RHYTHM G

BASS

ELEC PIA

48

KICK

RHYTHM G

BASS

ELEC PIA

50

VOCAL

SAX

TRUMPET1

TRUMPET2

TROMBONE

KICK

RHYTHM G

BASS

ELEC PIA

52

VOCAL

SAX

TRUMPET1

TRUMPET2

TROMBONE

KICK

RHYTHM G

BASS

ELEC PIA

55

VOCAL

SAX

TRUMPET1

TRUMPET2

TROMBONE

KICK

RHYTHM G

BASS

ELEC PIA

57

VOCAL

SAX

TRUMPET1

TRUMPET2

TROMBONE

KICK

RHYTHM G

BASS

ELEC PIA

59

VOCAL

SAX

TRUMPET1

TRUMPET2

TROMBONE

KICK

RHYTHM G

BASS

ELEC PIA

Detailed description of the musical score: The score is for page 16, starting at measure 59. The vocal line (VOCAL) has a melody of eighth notes in measure 59 and a whole note in measure 60. The saxophone (SAX) plays a rhythmic accompaniment of eighth notes in measure 59. The trumpet parts (TRUMPET1 and TRUMPET2) are mostly silent in measure 59. In measure 60, TRUMPET1 plays a whole note chord with a sharp sign, and TRUMPET2 has a melodic line. The trombone (TROMBONE) plays a rhythmic accompaniment of eighth notes in measure 59. The kick drum (KICK) has a pattern of eighth notes with 'x' marks above them. The rhythm guitar (RHYTHM G) plays a complex accompaniment with chords and single notes. The bass (BASS) plays a simple eighth-note line. The electric piano (ELEC PIA) plays a chordal accompaniment. A key signature change to one sharp (F#) is indicated in measure 60.

61 17

VOCAL

SAX

TRUMPET1

TRUMPET2

TROMBONE

KICK

RHYTHM G

BASS

ELEC PIA

63

VOCAL

SAX

TRUMPET1

TRUMPET2

TROMBONE

KICK

RHYTHM G

BASS

ELEC PIA

65

VOCAL

SAX

TRUMPET1

TRUMPET2

TROMBONE

KICK

RHYTHM G

BASS

ELEC PIA

67

VOCAL

SAX

TRUMPET1

TRUMPET2

TROMBONE

KICK

RHYTHM G

BASS

ELEC PIA

73

VOCAL

SAX

TRUMPET1

TRUMPET2

KICK

RHYTHM G

BASS

ELEC PIA

75

VOCAL

TRUMPET1

TRUMPET2

KICK

RHYTHM G

BASS

ELEC PIA

77

VOCAL

KICK

RHYTHM G

BASS

ELEC PIA

79

KICK

RHYTHM G

BASS

ELEC PIA

81

KICK

RHYTHM G

BASS

ELEC PIA

83

KICK

RHYTHM G

BASS

ELEC PIA

86

KICK

RHYTHM G

BASS

ELEC PIA

88

VOCAL

KICK

RHYTHM G

BASS

ELEC PIA

90

VOCAL

KICK

RHYTHM G

BASS

ELEC PIA

92

SAX

TRUMPET 1

KICK

RHYTHM G

BASS

ELEC PIA

94

SAX

TRUMPET 1

KICK

RHYTHM G

BASS

ELEC PIA

96

VOCAL

KICK

RHYTHM G

BASS

ELEC PIA

98

VOCAL

KICK

RHYTHM G

BASS

ELEC PIA

100

VOCAL

SAX

TRUMPET1

TRUMPET2

TROMBONE

KICK

RHYTHM G

BASS

ELEC PIA

102

SAX

TRUMPET1

TROMBONE

KICK

RHYTHM G

BASS

ELEC PIA

104

SAX

TRUMPET1

TRUMPET2

TROMBONE

KICK

RHYTHM G

BASS

ELEC PIA

106

SAX

TRUMPET1

TROMBONE

KICK

RHYTHM G

BASS

ELEC PIA

108

SAX

TRUMPET1

TRUMPET2

TROMBONE

KICK

RHYTHM G

BASS

ELEC PIA

110

SAX

TRUMPET1

TROMBONE

KICK

RHYTHM G

BASS

ELEC PIA

112

SAX

TRUMPET1

TRUMPET2

TROMBONE

KICK

RHYTHM G

BASS

ELEC PIA

114

SAX

TRUMPET1

TROMBONE

KICK

RHYTHM G

BASS

ELEC PIA

116

SAX

TRUMPET1

TRUMPET2

TROMBONE

KICK

RHYTHM G

BASS

ELEC PIA

118

SAX

TRUMPET1

TROMBONE

KICK

RHYTHM G

BASS

ELEC PIA

119

SAX

TRUMPET1

TROMBONE

KICK

RHYTHM G

BASS

ELEC PIA

120

SAX

TRUMPET1

TRUMPET2

TROMBONE

KICK

RHYTHM G

BASS

ELEC PIA

121

SAX

TRUMPET1

TROMBONE

KICK

RHYTHM G

BASS

ELEC PIA

122

SAX

TRUMPET1

TROMBONE

KICK

RHYTHM G

BASS

ELEC PIA

123

SAX

TRUMPET1

TROMBONE

KICK

RHYTHM G

BASS

ELEC PIA

124

SAX

TRUMPET1

TROMBONE

KICK

RHYTHM G

BASS

ELEC PIA

125

SAX

TRUMPET1

TROMBONE

KICK

RHYTHM G

BASS

ELEC PIA

126

SAX

TRUMPET 1

TROMBONE

KICK

RHYTHM G

BASS

ELEC PIA

127

SAX

TRUMPET 1

TROMBONE

KICK

RHYTHM G

BASS

ELEC PIA

128

SAX

TRUMPET1

TROMBONE

KICK

RHYTHM G

BASS

ELEC PIA

129

SAX

TRUMPET1

TROMBONE

KICK

RHYTHM G

BASS

ELEC PIA

130

SAX

TRUMPET1

TROMBONE

KICK

RHYTHM G

BASS

ELEC PIA

131

SAX

TRUMPET1

TROMBONE

KICK

RHYTHM G

BASS

ELEC PIA

132

SAX

TRUMPET1

TROMBONE

KICK

RHYTHM G

BASS

ELEC PIA

133

SAX

TRUMPET1

TROMBONE

KICK

RHYTHM G

BASS

ELEC PIA

134

SAX

TRUMPET1

TROMBONE

KICK

RHYTHM G

BASS

ELEC PIA

135

SAX

TRUMPET1

TROMBONE

KICK

RHYTHM G

BASS

ELEC PIA

136

SAX

TRUMPET1

TROMBONE

KICK

RHYTHM G

BASS

ELEC PIA

137

SAX

TRUMPET1

TROMBONE

KICK

RHYTHM G

BASS

ELEC PIA

138

SAX

TRUMPET1

TROMBONE

KICK

RHYTHM G

BASS

ELEC PIA

139

SAX

TRUMPET1

TROMBONE

KICK

RHYTHM G

BASS

ELEC PIA

140

SAX

TRUMPET1

TRUMPET2

TROMBONE

KICK

RHYTHM G

BASS

ELEC PIA

141

SAX

TRUMPET1

TROMBONE

KICK

RHYTHM G

BASS

ELEC PIA

142

SAX

TRUMPET1

TROMBONE

KICK

RHYTHM G

BASS

ELEC PIA

143

SAX

TRUMPET1

TROMBONE

KICK

RHYTHM G

BASS

ELEC PIA

144

SAX

TRUMPET1

TRUMPET2

TROMBONE

KICK

RHYTHM G

BASS

ELEC PIA

||

145

SAX

TRUMPET1

TROMBONE

KICK

RHYTHM G

BASS

ELEC PIA

146

SAX

TRUMPET1

TROMBONE

KICK

RHYTHM G

BASS

ELEC PIA

147

SAX

TRUMPET1

TROMBONE

KICK

RHYTHM G

BASS

ELEC PIA

148

SAX

TRUMPET1

TRUMPET2

TROMBONE

KICK

RHYTHM G

BASS

ELEC PIA

149

SAX

TRUMPET1

TRUMPET2

TROMBONE

KICK

RHYTHM G

BASS

ELEC PIA

Detailed description of the musical score for page 48, measures 149-152. The score is arranged in a grand staff format with seven staves. The top four staves are for woodwinds and brass: SAX (Saxophone), TRUMPET1, TRUMPET2, and TROMBONE (Trombone). The bottom three staves are for percussion and rhythm: KICK (Kick drum), RHYTHM G (Rhythm Guitar), and BASS (Bass). The ELEC PIA (Electric Piano) staff is at the bottom and is empty. Measure 149 is marked with a '149' above the first staff. The key signature has one sharp (F#). The saxophone and trumpet parts feature long, sustained notes with slurs. The trombone part has a similar sustained note. The kick drum part shows a consistent pattern of eighth notes. The rhythm guitar part features a steady eighth-note accompaniment. The bass part has a simple, rhythmic line. The electric piano part is empty.

150

SAX

TRUMPET1

TRUMPET2

TROMBONE

KICK

RHYTHM G

BASS

ELEC PIA

151

SAX

TRUMPET1

TRUMPET2

TROMBONE

KICK

RHYTHM G

BASS

ELEC PIA

152

SAX

TRUMPET1

TRUMPET2

TROMBONE

KICK

RHYTHM G

BASS

ELEC PIA

153

SAX

TRUMPET1

TRUMPET2

TROMBONE

KICK

RHYTHM G

BASS

ELEC PIA

154

SAX

TRUMPET1

TRUMPET2

TROMBONE

KICK

RHYTHM G

BASS

ELEC PIA

155

SAX

TRUMPET1

TRUMPET2

TROMBONE

KICK

RHYTHM G

BASS

ELEC PIA

156

TRUMPET1

TRUMPET2

KICK

RHYTHM G

BASS

158

KICK

160

KICK

162 55

KICK

164

KICK

165

KICK

VOCAL

Chicago - Beginnings

♩ = 112,001526

17

21

25

29

34

38

42

Chicago - Beginnings

SAX

♩ = 112,001526

9

14

19 5

27 23

55

59 8

63

68

73 18

94 4

100

109

118

127

136

145

150

153

Chicago - Beginnings

TRUMPET1

♩ = 112,001526

TRUMPET1

92

96

108

117

125

129

135

138

146

151

TRUMPET1

154

3

10

Chicago - Beginnings

TRUMPET 2

♩ = 112,001526

14 6

25 8

37 3

41 3 8

52

60

65

70

74 3 24

101 3 3 3 3

116

3 19 3

145

150

153

155

10

TROMBONE

Chicago - Beginnings

♩ = 112,001526

10

16

5

26

23

53

59

67

32

106

115

119

122

3

V.S.

2

129

TROMBONE

3

135

139

146

151

154

11

KICK

Chicago - Beginnings

♩ = 112,001526

V.S.

KICK

KICK

68

71

74

77

80

83

86

88

91

94

V.S.

KICK

97

100

103

106

109

111

113

115

117

119

121

122

123

124

125

126

127

128

129

130

V.S.

KICK

141

142

143

144

145

146

147

148

149

150

V.S.

KICK

151

152

153

154

155

156

158

160

162

164

KICK

165

RHYTHM G

Chicago - Beginnings

♩ = 112,001526

3

5

7

9

11

13

15

17

19

V.S.

RHYTHM G

22

25

28

30

32

34

36

38

40

42

RHYTHM G

45

48

51

54

57

61

63

65

67

69

V.S.

RHYTHM G

V.S.

BASS

Chicago - Beginnings

♩ = 112,001526

5

9

13

17

21

25

29

33

37

41

V.S.

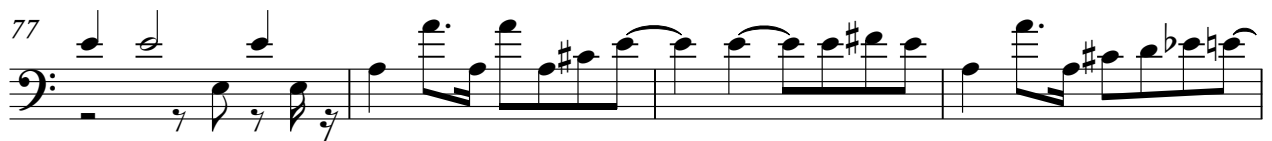

BASS

85

88

91

94

97

100

103

106

109

112

V.S.

BASS

115

118

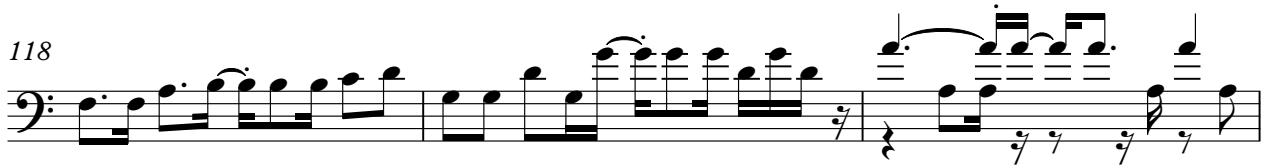

121

124

127

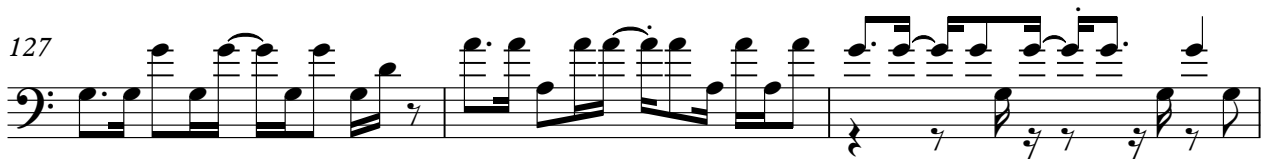

130

133

136

139

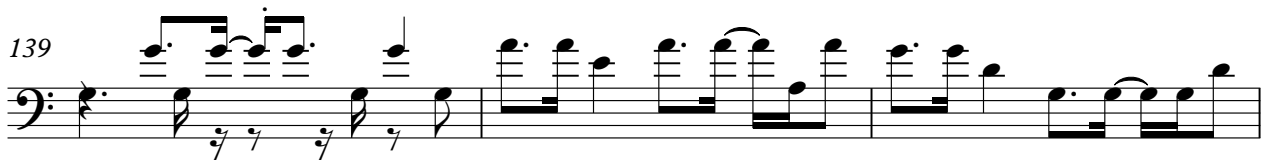

142

BASS

145

148

151

154

♩ = 112,001526

5

10

16

21

26

31

37

43

47

V.S.

107

113

120

127

133

141

147

153
