

Chicago - Does Anybody Really Know...

♩ = 119,000160

Trombone

Trombone

Solo

Drumz

Lead L

Lead R

Bass

Piano

Brass

Chicago

♩ = 119,000160

♩ = 119,000160

Trombone

Trombone

Drumz

Bass

Piano

Brass

2

28

Trombone

Trombone

Drumz

Lead L

Lead R

Bass

Piano

Brass

Chicago

31

Trombone

Trombone

Drumz

Lead L

Lead R

Bass

Piano

Brass

35

37

40 7

44

54

57

74

77

Chicago - Does Anybody Really Know...

Trombone

♩ = 119,000160

6

10

16

22

26

29

2

Trombone

34

40

44

48

52

59

64

68

71

76

80

Trombone

3

Trombone

Chicago - Does Anybody Really Know...

♩ = 119,000160

5

8

15

22

26

30

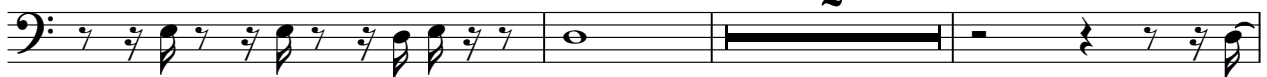

35

41

46

50

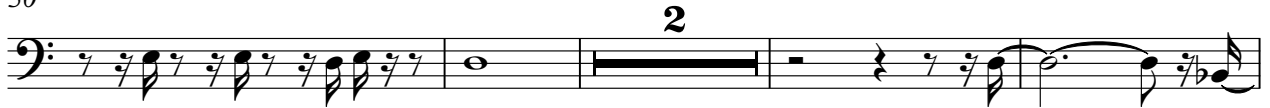

56

63

67

70

75

80

Solo

Chicago - Does Anybody Really Know...

♩ = 119,000160

82

84

Chicago - Does Anybody Really Know...

Drumz

$\text{♩} = 119,000160$

5

9

13

16

19

23

27

31

35

V.S.

38

42

46

50

54

57

61

65

69

73

Drumz

77

81

84

Chicago - Does Anybody Really Know...

Lead L

♩ = 119,000160
10

14

17

20

24

28

32

35

37

40

V.S.

Lead L

44

47

51

55

58

61

64

68

72

76

79

Lead L

3

5

Chicago - Does Anybody Really Know...

Lead R

♩ = 119,000160
10

14

17

20

24

28

31

34

37

40

V.S.

44

48

52

55

57

60

64

67

70

75

Lead R

78

5

3

Chicago - Does Anybody Really Know...

Bass

♩ = 119,000160

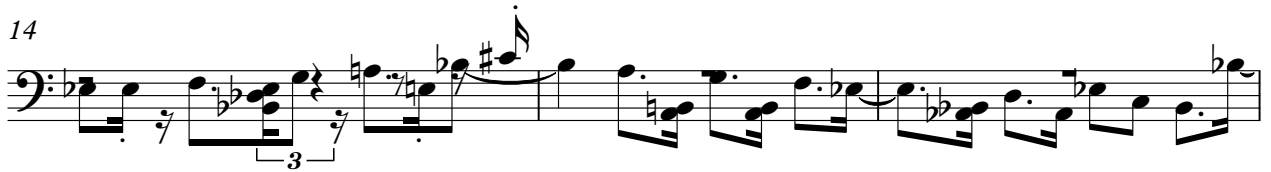

V.S.

38

42

46

50

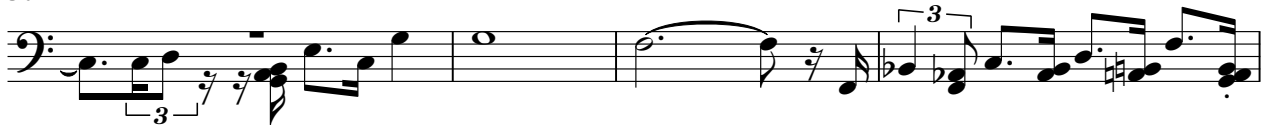

54

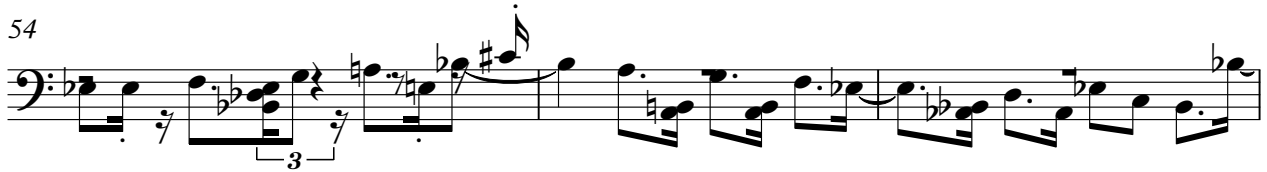

57

60

64

68

72

76

80

82

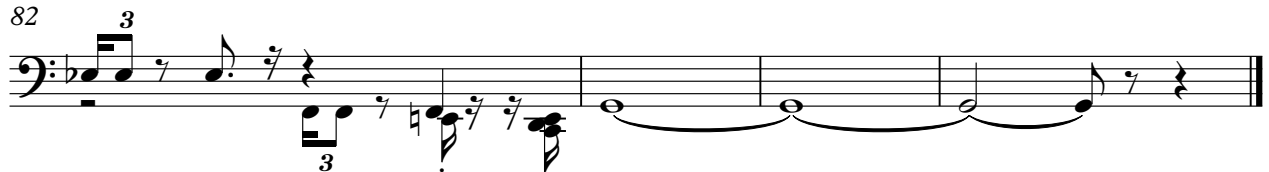

Piano

Chicago - Does Anybody Really Know...

♩ = 119,000160

V.S.

17

19

22

25

27

29

32

35

37

39

42

45

47

3

49

52

55

57

3

59

3

62

65

67

69

72

75

V.S.

77

3

79

82

84

Chicago - Does Anybody Really Know...

Brass

♩ = 119,000160

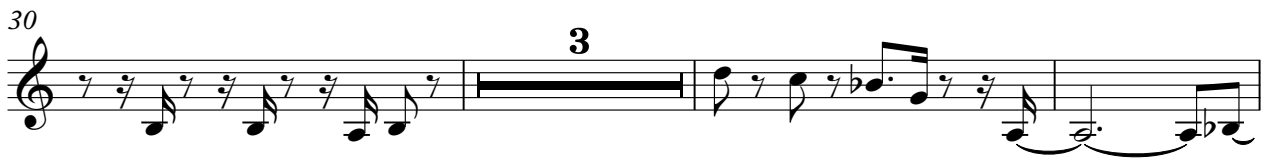
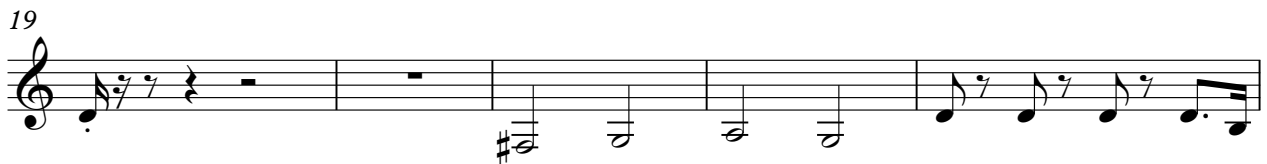

41

45

48

51

58

64

67

70

75

80

Chicago

Chicago - Does Anybody Really Know...

♩ = 119,000160

22

26

30

13

46

50

13

66

70

3

77

6