

Chicago - I Remember The Feeling

♩ = 80,000000

Bass Clef

Treble Clef

Treble Clef

Bass Clef

5

Bass Clef

Treble Clef

Treble Clef

Bass Clef

10

Bass Clef

Treble Clef

Treble Clef

Bass Clef

14

Bass Clef

Treble Clef

Treble Clef

Bass Clef

18

Bass Clef

Treble Clef

Treble Clef

Bass Clef

22

Bass Clef

Treble Clef

Treble Clef

Bass Clef

27

Bass Clef

Treble Clef

Treble Clef

Bass Clef

30

Bass Clef

Treble Clef

Treble Clef

Bass Clef

34

Bass Clef

Treble Clef

Treble Clef

Bass Clef

38

Bass Clef

Treble Clef

Treble Clef

Bass Clef

42

Bass Clef

Treble Clef

Treble Clef

Bass Clef

46

Bass Clef

Treble Clef

Treble Clef

Bass Clef

50

Bass Clef

Treble Clef

Treble Clef

Bass Clef

54

Bass Clef

Treble Clef

Treble Clef

Bass Clef

58

Bass Clef

Treble Clef

Treble Clef

Bass Clef

62

Bass Clef

Treble Clef

Treble Clef

Bass Clef

66

Bass Clef

Treble Clef

A grand staff system with a treble clef on the upper staff and a bass clef on the lower staff. The upper staff contains five measures of music with various chords and melodic lines. The lower staff contains chords and rests.

Treble Clef

Bass Clef

71

Bass Clef

Treble Clef

A grand staff system with a treble clef on the upper staff and a bass clef on the lower staff. The upper staff contains five measures of music with various chords and melodic lines. The lower staff contains chords and rests.

Treble Clef

Bass Clef

75

Bass Clef

Treble Clef

Treble Clef

Bass Clef

78

Bass Clef

Treble Clef

Treble Clef

Bass Clef

82

Bass Clef

Treble Clef

Treble Clef

Bass Clef

86

Bass Clef

Treble Clef

Treble Clef

Bass Clef

90

Bass Clef

Treble Clef

Treble Clef

Bass Clef

94

Bass Clef

Treble Clef

Treble Clef

Bass Clef

98

Bass Clef

Treble Clef

Treble Clef

Bass Clef

102

Bass Clef

Treble Clef

Treble Clef

Bass Clef

106

Bass Clef

Treble Clef

Treble Clef

Bass Clef

110

Bass Clef

Treble Clef

Treble Clef

Bass Clef

112

Bass Clef

Treble Clef

Treble Clef

Bass Clef

Chicago - I Remember The Feeling

Bass Clef

♩ = 80,000000

V.S.

73

80

86

92

98

104

109

Treble Clef

Chicago - I Remember The Feeling

♩ = 80,000000

V.S.

31

37

42

47

51

56

61

66

72

76

81

86

90

95

100

V.S.

105

109

111

Chicago - I Remember The Feeling

Treble Clef

♩ = 80,000000

6

12

17

22

27

31

36

41

46

V.S.

51

56

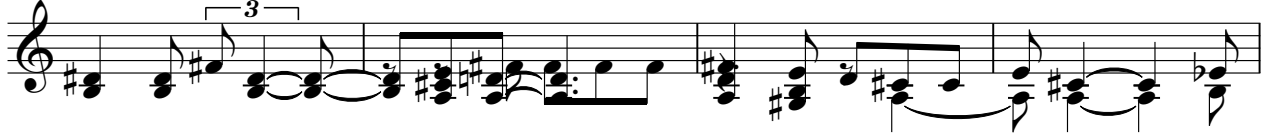

60

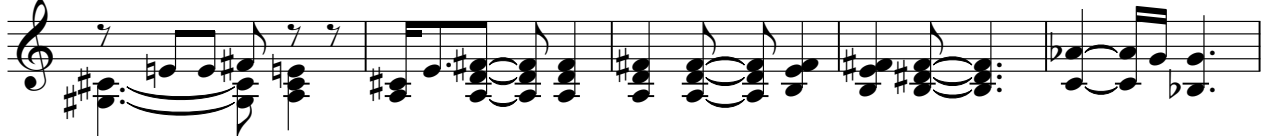

65

71

75

79

84

88

92

97

102

107

111

Chicago - I Remember The Feeling

Bass Clef

♩ = 80,000000

V.S.

71

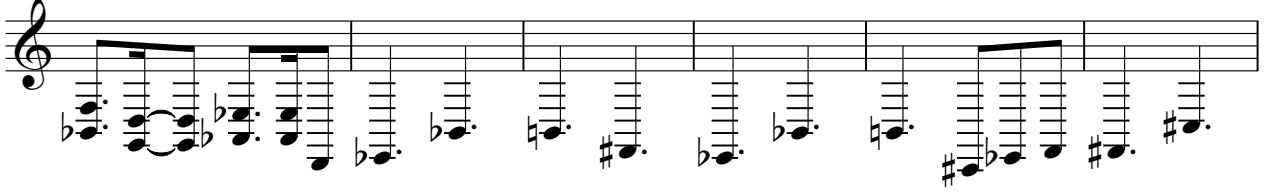

77

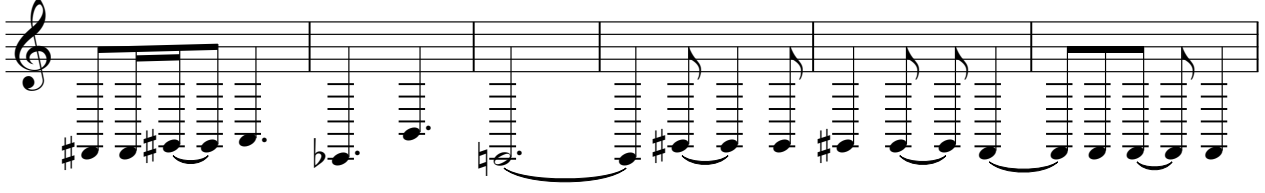

83

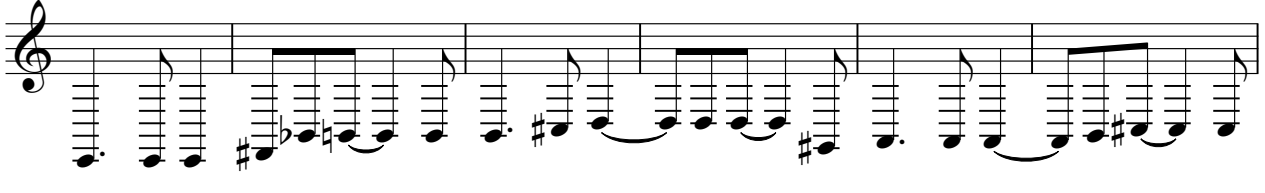

89

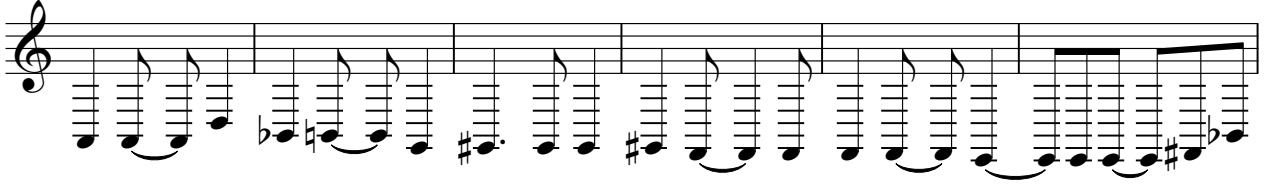

95

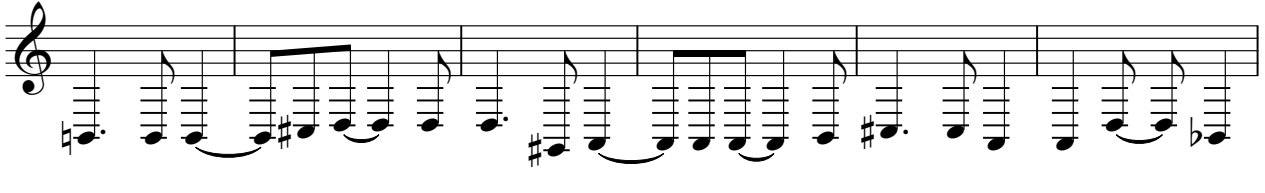

101

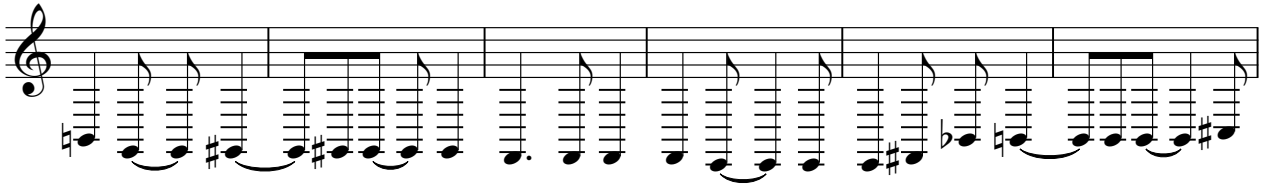

107

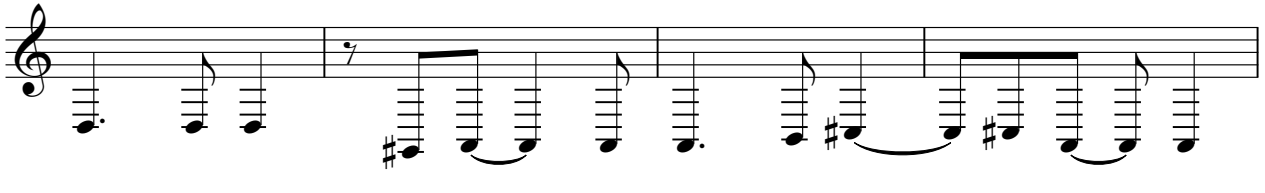

111

