

# Chicago - Feeling Stronger Every Day

00:00:06:09  
3.1.00  
Feeling Stronger Everyday (Chicago) - MIDI by Chartchai Meesangnin

♩ = 145,999969

Sequenced by ChartChai MeeSangNin (jeridu@geocities.com).

8

Sax

Trumpet

Std1 Snare1

Std1 Kick1

Closed Hi-Hat

Crash Cymbal1

Ovr Guitar

Bass

Piano

12 ♩ = 145,999969 <sup>3</sup>

Sax

Trumpet

Std1 Snare1

Std1 Kick1

Closed Hi-Hat

Low Tom1

Crash Cymbal1

Mid Tom2

Mid Tom1

High Tom2

Ovr Guitar

Bass

Piano ♩ = 145,999969

17 ♩ = 154,999908

Sax

Melody

Trumpet

Std1 Snare1

Std1 Kick1

Low Tom2

Closed Hi-Hat

Low Tom1

Mid Tom2

Mid Tom1

High Tom2

High Tom1

Ovr Guitar

Bass

Piano ♩ = 154,999908

22

Melody

Std1 Snare1

Std1 Kick1

Std1 Snare2

Closed Hi-Hat

Crash Cymbal1

Ovr Guitar

Bass

Piano

27

Sax

Melody

Trumpet

Std1 Snare1

Std1 Kick1

Std1 Snare2

Closed Hi-Hat

Ovr Guitar

Bass

Piano

31

Sax

Melody

Trumpet

Std1 Snare1

Std1 Kick1

Std1 Snare2

Closed Hi-Hat

Crash Cymbal1

Ovr Guitar

Bass

Piano

36

Sax

Melody

Trumpet

Std1 Snare1

Std1 Kick1

Closed Hi-Hat

Ovr Guitar

Bass

Piano

40

Sax

Melody

Trumpet

Std1 Snare1

Std1 Kick1

Closed Hi-Hat

Crash Cymbal1

Ovr Guitar

Bass

Piano

44

Sax

Melody

Trumpet

Std1 Snare1

Std1 Kick1

Closed Hi-Hat

Ovr Guitar

Bass

Piano

48

Sax

Melody

Trumpet

Std1 Snare1

Std1 Kick1

Std1 Snare2

Closed Hi-Hat

Crash Cymbal1

Ovr Guitar

Bass

Piano

53

Sax

Melody

Trumpet

Std1 Snare1

Std1 Kick1

Closed Hi-Hat

Crash Cymbal1

Ovr Guitar

Bass

Piano

58

Sax

Melody

Trumpet

Std1 Snare1

Std1 Kick1

Std1 Snare2

Closed Hi-Hat

Crash Cymbal1

Ovr Guitar

Bass

Piano

62

Sax

Melody

Trumpet

Std1 Snare1

Std1 Kick1

Closed Hi-Hat

Ovr Guitar

Bass

Piano

66

70

75

Sax

Trumpet

Std1 Snare1

Std1 Kick1

Closed Hi-Hat

Low Tom1

Crash Cymbal1

Mid Tom2

Mid Tom1

High Tom2

Ovr Guitar

Bass

Piano

79  $\text{♩} = 154,999908$

Sax

Trumpet

Std1 Snare1

Std1 Kick1

Low Tom2

Closed Hi-Hat

Low Tom1

Mid Tom2

Mid Tom1

High Tom2

High Tom1

Ovr Guitar

Bass

$\text{♩} = 154,999908$

Piano

86  $\text{♩} = 163,999847$

Std1 Snare1

Std1 Kick1

Closed Hi-Hat

Ovr Guitar

Bass

$\text{♩} = 163,999847$

Piano

90

Std1 Snare1  
Std1 Kick1  
Closed Hi-Hat  
Ovr Guitar  
Bass  
Piano

94

Melody  
Std1 Snare1  
Std1 Kick1  
Closed Hi-Hat  
Ovr Guitar  
Bass  
Piano

99

Melody

Std1 Snare1

Std1 Kick1

Closed Hi-Hat

Ovr Guitar

Bass

Accordion

Piano

104

Melody

Std1 Snare1

Std1 Kick1

Closed Hi-Hat

Ovr Guitar

Bass

Piano

108

Trumpet

Std1 Snare1

Std1 Kick1

Closed Hi-Hat

Ovr Guitar

Bass

Accordion

Piano

113

Trumpet

Std1 Snare1

Std1 Kick1

Closed Hi-Hat

Ovr Guitar

Bass

Piano

118

Sax

Trumpet

Std1 Snare1

Std1 Kick1

Closed Hi-Hat

Ovr Guitar

Bass

Piano

123

Sax

Trumpet

Std1 Snare1

Std1 Kick1

Closed Hi-Hat

Ovr Guitar

Bass

Piano

128

Sax

Trumpet

Std1 Snare1

Std1 Kick1

Closed Hi-Hat

Ovr Guitar

Bass

Piano

132

Sax

Trumpet

Std1 Snare1

Std1 Kick1

Closed Hi-Hat

Ovr Guitar

Bass

Piano

136

Sax

Trumpet

Std1 Snare1

Std1 Kick1

Closed Hi-Hat

Ovr Guitar

Bass

Piano

140

Sax

Trumpet

Std1 Snare1

Std1 Kick1

Closed Hi-Hat

Ovr Guitar

Bass

Piano

144

Sax

Trumpet

Std1 Snare1

Std1 Kick1

Closed Hi-Hat

Ovr Guitar

Bass

Piano

148

Sax

Trumpet

Std1 Snare1

Std1 Kick1

Closed Hi-Hat

Ovr Guitar

Bass

Piano

152

Sax

Trumpet

Std1 Snare1

Std1 Kick1

Closed Hi-Hat

Ovr Guitar

Bass

Piano

157

Sax

Trumpet

Std1 Snare1

Std1 Kick1

Closed Hi-Hat

Ovr Guitar

Bass

Piano

162

Sax

Trumpet

Std1 Snare1

Std1 Kick1

Closed Hi-Hat

Ovr Guitar

Bass

Piano

166

Sax

Trumpet

Std1 Snare1

Std1 Kick1

Closed Hi-Hat

Ovr Guitar

Bass

Piano

170

Sax

Trumpet

Std1 Snare1

Std1 Kick1

Closed Hi-Hat

Ovr Guitar

Bass

Piano

175

Sax

Trumpet

Std1 Snare1

Std1 Kick1

Closed Hi-Hat

Ovr Guitar

Bass

Piano

180

Sax  
Trumpet  
Std1 Snare1  
Std1 Kick1  
Closed Hi-Hat  
Ovr Guitar  
Bass  
Piano

184

Sax  
Trumpet  
Std1 Snare1  
Std1 Kick1  
Closed Hi-Hat  
Ovr Guitar  
Bass  
Piano

188

Sax

Trumpet

Std1 Snare1

Std1 Kick1

Closed Hi-Hat

Ovr Guitar

Bass

Piano

# Chicago - Feeling Stronger Every Day

Sax

♩ = 145,999969

9

15

♩ = 145,999969

♩ = 154,999908

7

28

2

36

2

3

47

2

55

2

63

2

6

76

81

♩ = 154,999908

♩ = 163,999847

7

32

Sequenced by ChartChai MeeSangNin (jeridu@geocities.com).

121

129

133

137

141

145

149

153

160

164

168

172

176

180

184

188

2

# Chicago - Feeling Stronger Every Day

Melody

♩ = 145,999969      ♩ = 145,999969      ♩ = 154,999908

15      4

22

27

31

36

41

46

51

56

61

Sequenced by ChartChai MeeSangNin (jeridu@geocities.com).

V.S.

66

72

♩ = 154,999908      ♩ = 163,999847

10      7      5

95

100

2

106

85

Trumpet Chicago - Feeling Stronger Every Day

♩ = 145,999969

9

15      ♩ = 145,999969      ♩ = 154,999908

7

28

35      2

44

50

57

64

71

78      ♩ = 154,999908      ♩ = 163,999847

7      20

Sequenced by ChartChai MeeSangNin (jeridu@geocities.com).

109

114

118

123

128

134

139

145

150

157

Trumpet

164

169

174

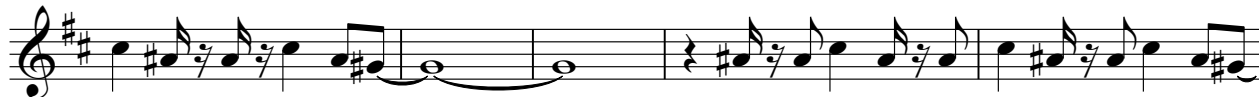

179

185

189

# Std1 Snare1 Chicago - Feeling Stronger Every Day

♩ = 145,999969

10

♩ = 145,999969

19

♩ = 154,999908

25

31

37

44

50

56

62

Sequenced by ChartChai MeeSangNin (jeridu@geocities.com).

68

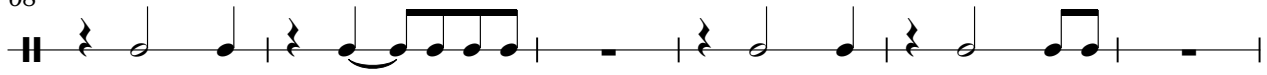

74

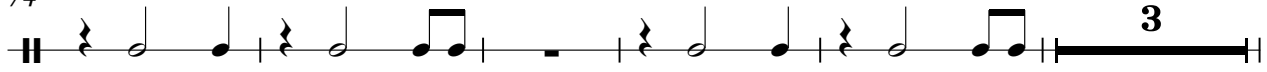

82 ♩ = 154,999908

89 ♩ = 163,999847

95

101

107

111

117

123

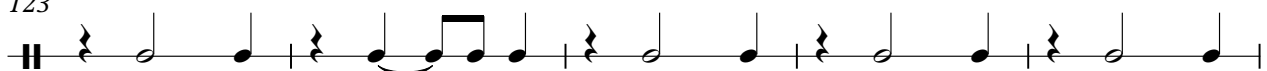

128

133

139

144

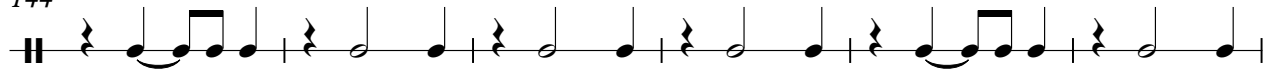

150

156

162

167

173

179

4

Std1 Snare1

185

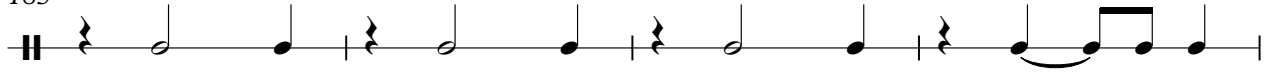

189

# Chicago - Feeling Stronger Every Day

Std1 Kick1

♩ = 145,999969

**3**

8

14

♩ = 145,999969

**3**

♩ = 154,999908

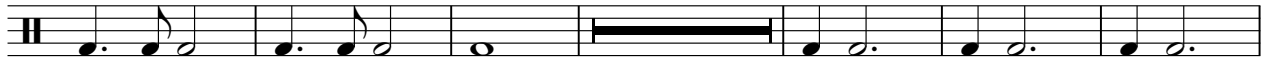

23

30

37

44

51

58

65

Sequenced by ChartChai MeeSangNin (jeridu@geocities.com).

V.S.

2

# Std1 Kick1

71

77

♩ = 154,999908

2

85

♩ = 163,999847

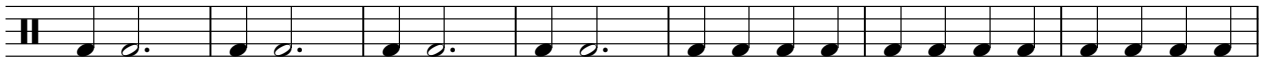

92

98

104

110

117

124

131

138

145

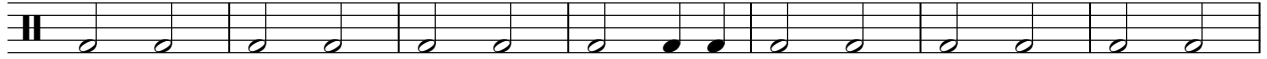

152

159

166

173

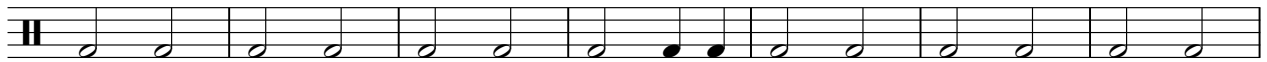

180

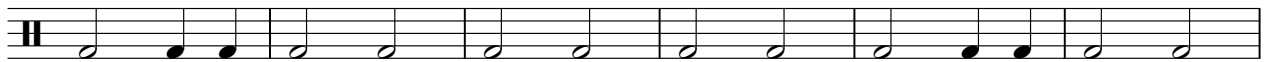

186

Chicago - Feeling Stronger Every Day  
Low Tom2

♪ = 145,999969      ♪ = 145,999969      ♪ = 154,999908

**15**                      **3**    **62**

82 ♪ = 154,999908                      ♪ = 163,999847

**6**    **104**

Sequenced by ChartChai MeeSangNin (jeridu@geocities.com).

# Chicago - Feeling Stronger Every Day

## Closed Hi-Hat

♩ = 145,999969

3

8

13

♩ = 145,999969    ♩ = 154,999908

4

21

27

33

39

45

51

57

Sequenced by ChartChai MeeSangNin (jeridu@geocities.com).

V.S.

2

# Closed Hi-Hat

63

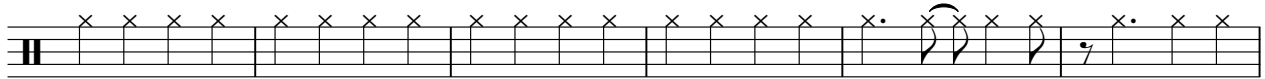

69

74

82 ♩ = 154,999908

88 ♩ = 163,999847

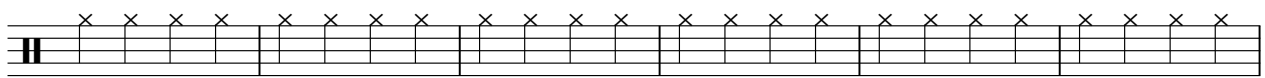

94

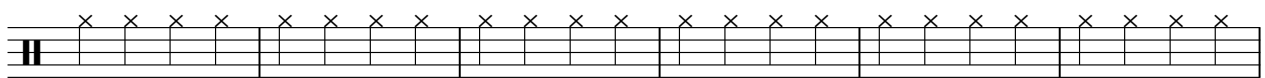

100

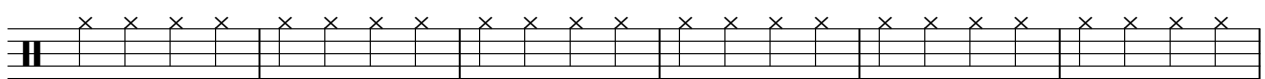

106

112

118

Closed Hi-Hat

124

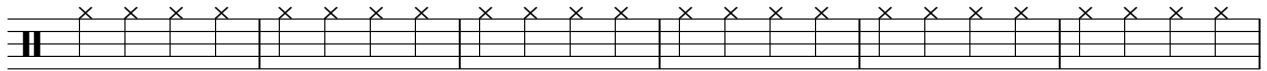

130

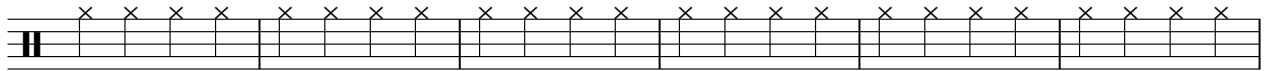

136

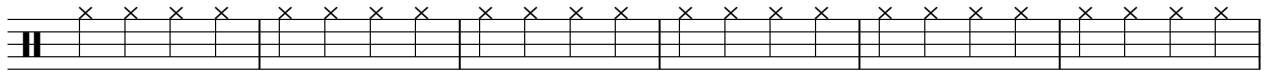

142

148

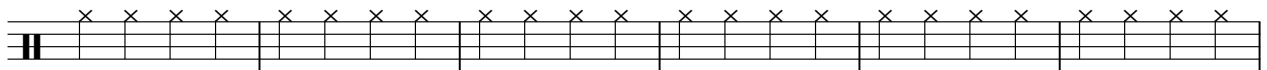

154

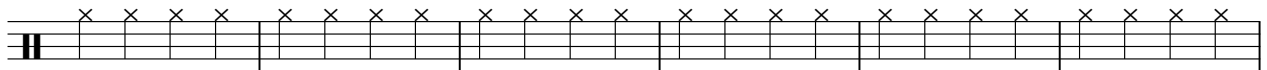

160

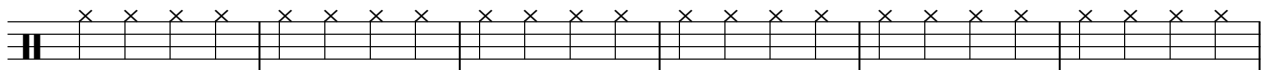

166

172

178

V.S.

4

### Closed Hi-Hat

184

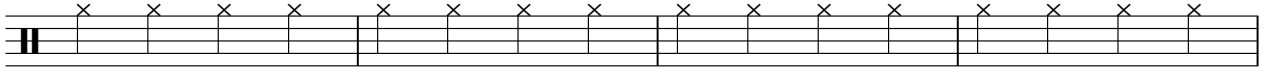

188

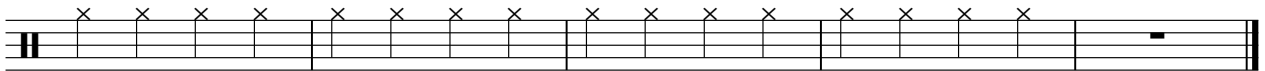

Chicago - Feeling Stronger Every Day  
Low Tom1

♩ = 145,999969 **14** **3**

20 ♩ = 154,999908 **58** **3**

82 ♩ = 154,999908 **6** **104** ♩ = 163,999847

Sequenced by ChartChai MeeSangNin (jeridu@geocities.com).

# Chicago - Feeling Stronger Every Day

## Crash Cymbal

♩ = 145,999969

3 2 2

11

♩ = 145,999969 ♩ = 154,999908

2 2 4 4 \*

25

\* 5 \*

35

7 6 \*

52

5 7 \*

68

2 2 2

77

♩ = 154,999908 ♩ = 163,999847

5 7 104

Sequenced by ChartChai MeeSangNin (jeridu@geocities.com).

Mid Tom2 Chicago - Feeling Stronger Every Day

♩ = 145,999969

**14**

♩ = 145,999969

**3**

20 ♩ = 154,999908

**58**

**3**

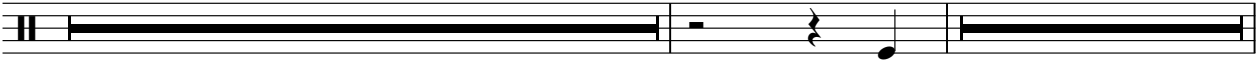

82 ♩ = 154,999908

**6**

♩ = 163,999847

**104**

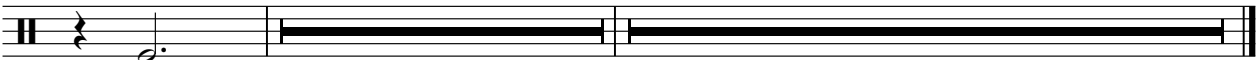

Sequenced by ChartChai MeeSangNin (jeridu@geocities.com).

Mid Tom1 Chicago - Feeling Stronger Every Day

♩ = 145,999969

**14**

♩ = 145,999969

**3**

20 ♩ = 154,999908

**58**

**3**

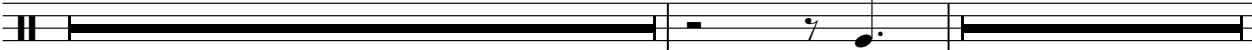

82 ♩ = 154,999908

**6**

♩ = 163,999847

**104**

Sequenced by ChartChai MeeSangNin (jeridu@geocities.com).

# Chicago - Feeling Stronger Every Day

High Tom2

♩ = 145,999969                      ♩ = 145,999969

**14**    **2**

4/4

20 ♩ = 154,999908

**58**    **2**

4/4

81                      ♩ = 154,999908                      ♩ = 163,999847

**7**    **104**

4/4

Sequenced by ChartChai MeeSangNin (jeridu@geocities.com).

Chicago - Feeling Stronger Every Day  
High Tom1

♩ = 145,999969      ♪ = 145,999969      ♩ = 154,999908

**15**      **2**      **61**

81      ♩ = 154,999908      ♩ = 163,999847

**7**      **104**

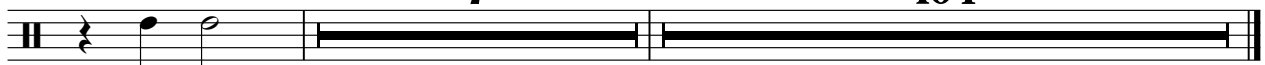

Sequenced by ChartChai MeeSangNin (jeridu@geocities.com).

Ovr Guitar Chicago - Feeling Stronger Every Day

♩ = 145,999969

3

7

12

15

♩ = 145,999969

2

20

♩ = 154,999908

24

28

32

36

39

Sequenced by ChartChai MeeSangNin (jeridu@geocities.com).

V.S.

42

46

50

54

58

62

65

69

72

75

78  $\text{♩} = 154,999908$   
**3**

85  $\text{♩} = 163,999847$

90

94

98

103

107

112

117

122

127

132

137

142

147

152

157

162

167

172

177

182

187

190

# Chicago - Feeling Stronger Every Day

Bass

♩ = 145,999969

Sequenced by ChartChai MeeSangNin (jeridu@geocities.com).

V.S.

52

56

61

66

71

76

81

♩ = 154,999908

87

♩ = 163,999847

92

96

101

107

112

117

123

128

133

139

144

149

V.S.

155

160

165

171

176

181

187

190

Chicago - Feeling Stronger Every Day  
 Accordion

♪ = 145,999969      ♪ = 145,999969      ♪ = 154,999908      ♪ = 154,999908  
**15**                      **4**                      **62**                      **7**

89 ♪ = 163,999847

108

Sequenced by ChartChai MeeSangNin (jeridu@geocities.com).

Piano Chicago - Feeling Stronger Every Day

♩ = 145,999969

3

3

7

11

15

♩ = 145,999969

19

♩ = 154,999908

2

2

Sequenced by ChartChai MeeSangNin (jeridu@geocities.com).

24

27

32

35

39

43

49

52

2

57

60

64

68

72

V.S.

76

81

♩ = 154,999908

86

♩ = 163,999847

90

93

97

101

105

109

113

117

121

125

129

133

137

141

145

149

153

157

161

165

169

173

177

181

185

189
