

# Bad Finger - Day After Day

0.8"  
1.2,48  
XGedit End

♩ = 100,000000

P10-Standard Kit

P2-Steel Guitar

P4-Overdriven Guitar #

P5-Finger Bass #

P7-Choir Aahs

P8-Soft Brass

♩ = 100,000000

P1-Stereo Bright Piano

P3-Stereo Bright Piano

Copyright © 1997 by Dale Aston

8

P10-Standard Kit

P2-Steel Guitar

P4-Overdriven Guitar #

P5-Finger Bass #

P7-Choir Aahs

P8-Soft Brass

P1-Stereo Bright Piano

P3-Stereo Bright Piano

P6-Grand Piano

9

P10-Standard Kit

P2-Steel Guitar

P4-Overdriven Guitar #

P1-Stereo Bright Piano

P6-Grand Piano

10

P10-Standard Kit

P2-Steel Guitar

P4-Overdriven Guitar #

P1-Stereo Bright Piano

P6-Grand Piano

11

P10-Standard Kit

P2-Steel Guitar

P4-Overdriven Guitar #

P1-Stereo Bright Piano

P6-Grand Piano

26.4"  
12.100  
1

12

P10-Standard Kit

P2-Steel Guitar

P4-Overdriven Guitar #

P8-Soft Brass

P1-Stereo Bright Piano

P6-Grand Piano

13

P10-Standard Kit

P2-Steel Guitar

P8-Soft Brass

P1-Stereo Bright Piano

P6-Grand Piano

14

P10-Standard Kit

P2-Steel Guitar

P8-Soft Brass

P1-Stereo Bright Piano

P6-Grand Piano

15

P10-Standard Kit

P2-Steel Guitar

P8-Soft Brass

P1-Stereo Bright Piano

P6-Grand Piano

16

P10-Standard Kit

P2-Steel Guitar

P8-Soft Brass

P1-Stereo Bright Piano

P6-Grand Piano

17

P10-Standard Kit

P2-Steel Guitar

P8-Soft Brass

P1-Stereo Bright Piano

P6-Grand Piano

18

P10-Standard Kit

P2-Steel Guitar

P8-Soft Brass

P1-Stereo Bright Piano

P6-Grand Piano

P10-Standard Kit

P2-Steel Guitar

P8-Soft Brass

P1-Stereo Bright Piano

P6-Grand Piano

45.6"  
20.1,00  
C1

P10-Standard Kit

P2-Steel Guitar

P5-Finger Bass #

P8-Soft Brass

P1-Stereo Bright Piano

P6-Grand Piano

21

P10-Standard Kit

P2-Steel Guitar

P5-Finger Bass #

P8-Soft Brass

P1-Stereo Bright Piano

P6-Grand Piano

23

P10-Standard Kit

P2-Steel Guitar

P5-Finger Bass #

P8-Soft Brass

P1-Stereo Bright Piano

P6-Grand Piano

24

P10-Standard Kit

P2-Steel Guitar

P5-Finger Bass #

P8-Soft Brass

P1-Stereo Bright Piano

P6-Grand Piano

25

P10-Standard Kit

P2-Steel Guitar

P5-Finger Bass #

P8-Soft Brass

P1-Stereo Bright Piano

P6-Grand Piano

27

30

32

P10-Standard Kit

P2-Steel Guitar

P5-Finger Bass #

P8-Soft Brass

P1-Stereo Bright Piano

P6-Grand Piano

33

P10-Standard Kit

P2-Steel Guitar

P5-Finger Bass #

P8-Soft Brass

P1-Stereo Bright Piano

P6-Grand Piano

34

P10-Standard Kit

P2-Steel Guitar

P5-Finger Bass #

P1-Stereo Bright Piano

P6-Grand Piano

35

P10-Standard Kit

P2-Steel Guitar

P5-Finger Bass #

P8-Soft Brass

P1-Stereo Bright Piano

P6-Grand Piano

36

P10-Standard Kit

P2-Steel Guitar

P5-Finger Bass #

P8-Soft Brass

P1-Stereo Bright Piano

P6-Grand Piano

37

P10-Standard Kit

P2-Steel Guitar

P5-Finger Bass #

P8-Soft Brass

P1-Stereo Bright Piano

P6-Grand Piano

38

P10-Standard Kit

P2-Steel Guitar

P5-Finger Bass #

P8-Soft Brass

P1-Stereo Bright Piano

P6-Grand Piano

1'31.2"
39.1,00
C2

39

P10-Standard Kit

P2-Steel Guitar

P5-Finger Bass #

P7-Choir Aahs

P8-Soft Brass

P1-Stereo Bright Piano

P6-Grand Piano

40

P10-Standard Kit

P2-Steel Guitar

P5-Finger Bass #

P7-Choir Aahs

P8-Soft Brass

P1-Stereo Bright Piano

P6-Grand Piano

42

P10-Standard Kit

P2-Steel Guitar

P5-Finger Bass #

P7-Choir Aahs

P8-Soft Brass

P1-Stereo Bright Piano

P6-Grand Piano

43

P10-Standard Kit

P2-Steel Guitar

P5-Finger Bass #

P7-Choir Aahs

P8-Soft Brass

P1-Stereo Bright Piano

P6-Grand Piano

44

P10-Standard Kit

P2-Steel Guitar

P5-Finger Bass #

P7-Choir Aahs

P8-Soft Brass

P1-Stereo Bright Piano

P6-Grand Piano

1'57.6"  
50.1,00  
Lead Guitar

51

52

53

P10-Standard Kit

P2-Steel Guitar

P4-Overdriven Guitar #

P5-Finger Bass #

P7-Choir Aahs

P1-Stereo Bright Piano

P6-Grand Piano

54

P10-Standard Kit

P2-Steel Guitar

P4-Overdriven Guitar #

P5-Finger Bass #

P7-Choir Aahs

P1-Stereo Bright Piano

P6-Grand Piano

55

56

57

P10-Standard Kit

P2-Steel Guitar

P4-Overdriven Guitar #

P5-Finger Bass #

P7-Choir Aahs

P1-Stereo Bright Piano

P6-Grand Piano

146.0"  
58.1,00  
C3

58

P10-Standard Kit

P2-Steel Guitar

P4-Overdriven Guitar #

P5-Finger Bass #

P7-Choir Aahs

P8-Soft Brass

P1-Stereo Bright Piano

P6-Grand Piano

59

P10-Standard Kit

P2-Steel Guitar

P5-Finger Bass #

P7-Choir Aahs

P8-Soft Brass

P1-Stereo Bright Piano

P3-Stereo Bright Piano

P6-Grand Piano

- P7-Choir Aahs:** Shows a single chord symbol, likely representing a sustained harmonic.
- P8-Soft Brass:** Shows a single chord symbol, likely representing a sustained harmonic.
- P1-Stereo Bright Piano:** Shows a single chord symbol, likely representing a sustained harmonic.
- P6-Grand Piano:** Shows a single chord symbol, likely representing a sustained harmonic.

62

62

P10-Standard Kit

P2-Steel Guitar

P5-Finger Bass #

P7-Choir Aahs

P8-Soft Brass

P1-Stereo Bright Piano

P3-Stereo Bright Piano

P6-Grand Piano

63

63

P10-Standard Kit

P2-Steel Guitar

P5-Finger Bass #

P7-Choir Aahs

P8-Soft Brass

P1-Stereo Bright Piano

P6-Grand Piano

65

2'43.2"  
69.1,00  
V3

68

70

71

72

73

74

75

76

P10-Standard Kit  
 P2-Steel Guitar  
 P4-Overdriven Guitar #  
 P5-Finger Bass #  
 P1-Stereo Bright Piano  
 P6-Grand Piano

3'02.4"  
77.1,00  
C4

77

P10-Standard Kit  
 P2-Steel Guitar  
 P4-Overdriven Guitar #  
 P5-Finger Bass #  
 P7-Choir Aahs  
 P8-Soft Brass  
 P1-Stereo Bright Piano  
 P6-Grand Piano

78

P10-Standard Kit

P2-Steel Guitar

P5-Finger Bass #

P7-Choir Aahs

P8-Soft Brass

P1-Stereo Bright Piano

P6-Grand Piano

80

P10-Standard Kit

P2-Steel Guitar

P4-Overdriven Guitar #

P5-Finger Bass #

P7-Choir Aahs

P8-Soft Brass

P1-Stereo Bright Piano

P6-Grand Piano

P10-Standard Kit

P2-Steel Guitar

P4-Overdriven Guitar #

P5-Finger Bass #

P7-Choir Aahs

P8-Soft Brass

P1-Stereo Bright Piano

P6-Grand Piano

A vertical musical notation consisting of a series of lines and a sharp sign, possibly representing a specific instrument or effect.

P10-Standard Kit

P2-Steel Guitar

P4-Overdriven Guitar #

P5-Finger Bass #

P7-Choir Aahs

P8-Soft Brass

P1-Stereo Bright Piano

P6-Grand Piano

P10-Standard Kit

P2-Steel Guitar

P4-Overdriven Guitar #

P5-Finger Bass #

P7-Choir Aahs

P8-Soft Brass

P1-Stereo Bright Piano

P3-Stereo Bright Piano

P6-Grand Piano

87

♩ = 80, 0000000000

P10-Standard Kit

P2-Steel Guitar

P4-Overdriven Guitar #

P5-Finger Bass #

P7-Choir Aahs

P8-Soft Brass

♩ = 80, 0000000000

P1-Stereo Bright Piano

P3-Stereo Bright Piano

P6-Grand Piano

♩ = 100,000000

7

11

15

19

23

27

32

36

40

44

49

53

57

61

65

69

73

77

81

85

$\text{♩} = 80,000,000,000$

$\text{♩} = 100,000000$

7

9

11

13

15

17

19

20

22

24

26

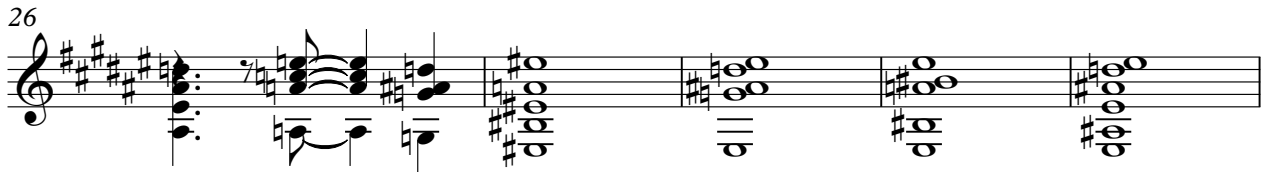

31

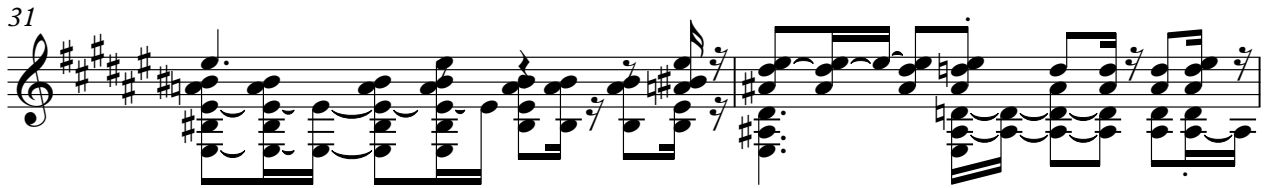

33

35

37

39

41

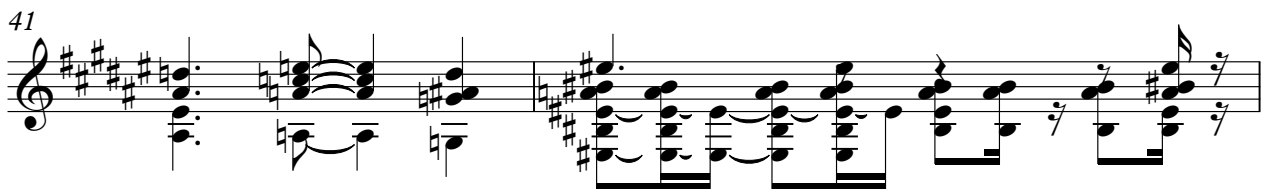

43

45

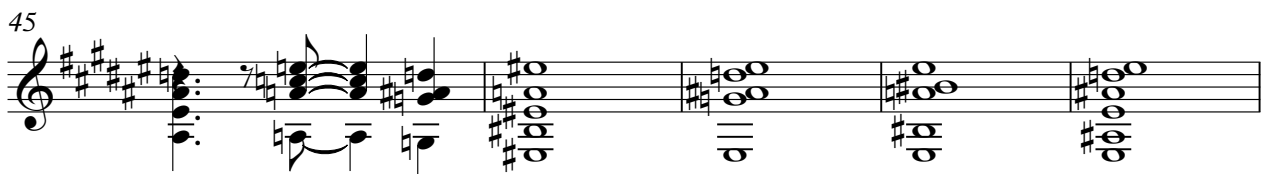

50

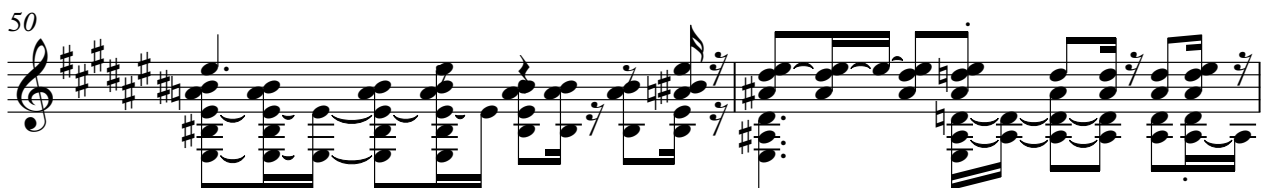

52

54

56

58

60

62

64

69

71

73

V.S.

75

77

79

81

83

87

♩ = 80, 00000000

♩ = 100,000000

7

12

36

52

52

57

12

73

2

80

3

♩ = 80,60,000000

86

86

P5-Finger Bass #

Bad Finger - Day After Day

♩ = 100,000000

7 12

23

30

36

41

48

54

60

67

73

2

### P5-Finger Bass #

79

84

♩ = 100,000000

7 31

42 3

51

56

63 10

79

83 3

♩ = 36,0,000000

$\text{♩} = 100,000000$

7 4

15

20

24

28

35

40

44

3 10

58

62

66

73

78

82

84

♩ = 100,000000  
6

14  
22  
28  
36  
43  
50  
58  
64  
71

Copyright © 1997 by Dale Aston

V.S.

79

85

♩ = 80 00000000

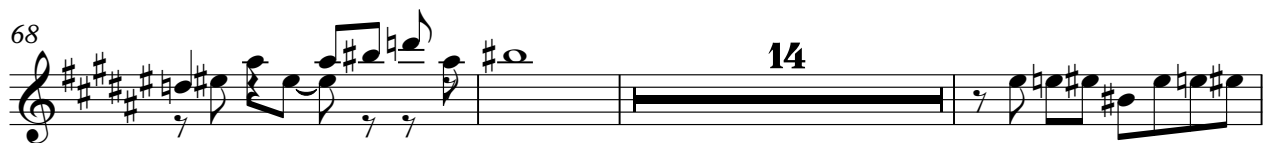
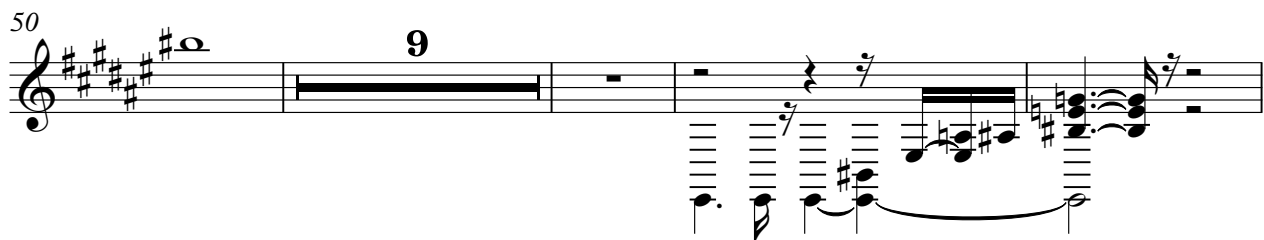
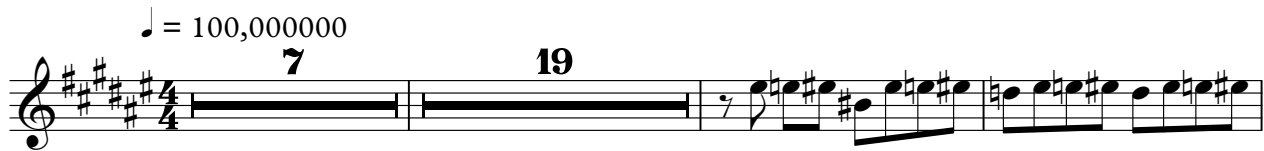

♩ = 100,000000

7

15

24

33

40

48

54

61

70

76

Copyright © 1997 by Dale Aston

83

87

♩ = 80,000,000,000
