

Camilo Sexto - El Amor De Mi Vida

♩ = 120,000906

El Amor d

Percussion

Jazz Guitar

5-string Electric Bass

Electric Piano

Electric Piano

4

El Amor d

Perc.

E. Piano

E. Piano

7

El Amor d

E. Piano

E. Piano

13

El Amor d

J. Gtr.

E. Piano

E. Piano

19

El Amor d

Perc.

J. Gtr.

E. Bass

E. Piano

E. Piano

24

El Amor d

Perc.

J. Gtr.

E. Bass

E. Piano

E. Piano

28

El Amor d

Perc.

J. Gtr.

E. Bass

E. Piano

E. Piano

32

El Amor d

Perc.

Tub. B.

J. Gtr.

E. Bass

E. Piano

E. Piano

36

El Amor d

Perc.

Tub. B.

J. Gtr.

E. Bass

E. Piano

E. Piano

40

El Amor d

Perc.

Tub. B.

J. Gtr.

E. Bass

E. Piano

E. Piano

44

El Amor d

Perc.

Tub. B.

J. Gtr.

E. Bass

E. Piano

E. Piano

48

El Amor d

Perc.

Tub. B.

J. Gtr.

E. Bass

E. Piano

E. Piano

51

El Amor d

Perc.

Tub. B.

J. Gtr.

E. Bass

E. Piano

E. Piano

54

El Amor d

Perc.

Tub. B.

J. Gtr.

E. Bass

E. Piano

E. Piano

57

El Amor d

Perc.

Tub. B.

J. Gtr.

E. Bass

E. Piano

E. Piano

Syn. Str.

62

El Amor d

Perc.

J. Gtr.

E. Bass

E. Piano

E. Piano

Syn. Str.

67

El Amor d

Perc.

J. Gtr.

E. Bass

E. Piano

E. Piano

Syn. Str.

71

El Amor d

Perc.

Tub. B.

J. Gtr.

E. Bass

E. Piano

E. Piano

Syn. Str.

76

El Amor d

Perc.

Tub. B.

J. Gtr.

E. Bass

E. Piano

E. Piano

Syn. Str.

80

El Amor d

Perc.

Tub. B.

J. Gtr.

E. Bass

E. Piano

E. Piano

Syn. Str.

84

El Amor d

Perc.

Tub. B.

J. Gtr.

E. Bass

E. Piano

E. Piano

Syn. Str.

88

El Amor d

Perc.

Tub. B.

J. Gtr.

E. Bass

E. Piano

E. Piano

Syn. Str.

Detailed description of the musical score: The score is for a piece titled 'El Amor d' and is page 14 of a larger work. It is in 3/8 time. The score includes parts for El Amor d (melody), Percussion (Perc.), Tub. B. (Tuba), J. Gtr. (Jazz Guitar), E. Bass (Electric Bass), E. Piano (Electric Piano), and Syn. Str. (Synthesizer Strings). The El Amor d part features a melodic line with slurs. The Percussion part has a rhythmic pattern of eighth notes. The Tub. B. part has a low, sustained note. The J. Gtr. part has a melodic line with a sharp sign. The E. Bass part has a melodic line with a sharp sign. The E. Piano (left) part has a complex rhythmic pattern with a triplet. The E. Piano (right) part has a melodic line with a sharp sign. The Syn. Str. part has a low, sustained note.

91

El Amor d

Perc.

Tub. B.

J. Gtr.

E. Bass

E. Piano

E. Piano

Syn. Str.

94

El Amor d

Perc.

Tub. B.

J. Gtr.

E. Bass

E. Piano

E. Piano

Syn. Str.

97

El Amor d

Perc.

Tub. B.

J. Gtr.

E. Bass

E. Piano

E. Piano

Syn. Str.

102

El Amor d

Perc.

J. Gtr.

E. Bass

E. Piano

E. Piano

Syn. Str.

107

El Amor d

Perc.

J. Gtr.

E. Bass

E. Piano

E. Piano

Syn. Str.

111

El Amor d

Perc.

Tub. B.

J. Gtr.

E. Bass

E. Piano

E. Piano

Tape Smp. Brs

Syn. Str.

116

El Amor d

Perc.

E. Bass

E. Piano

E. Piano

Tape Smp. Brs

Syn. Str.

121

El Amor d

Perc.

E. Bass

E. Piano

E. Piano

Tape Smp. Brs

Syn. Str.

126

El Amor d

Perc.

E. Bass

E. Piano

E. Piano

Tape Smp. Brs

Syn. Str.

129

El Amor d

Perc.

E. Bass

E. Piano

E. Piano

Tape Smp. Brs

Syn. Str.

52

60

67

76

85

94

102

109

117

123

Camilo Sexto - El Amor De Mi Vida

Percussion

♩ = 120,000906

14

20

26

31

35

38

41

44

47

50

V.S.

53

56

60

66

71

76

79

82

85

88

91

94

97

102

108

113

118

123

127

Tubular Bells

Camilo Sexto - El Amor De Mi Vida

♩ = 120,000906 **33**

40

49

58 **15**

80

89

97 **15** **19**

♩ = 120,000906
17

22

27

32

37

42

47

52

56

66

72

77

82

87

92

97

108

113

Camilo Sexto - El Amor De Mi Vida

5-string Electric Bass

♩ = 120,000906
18

26

35

42

49

56

65

74

81

88

V.S.

2

5-string Electric Bass

95

103

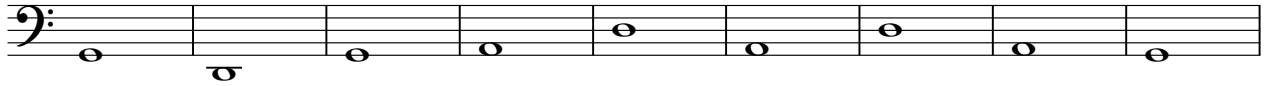

112

121

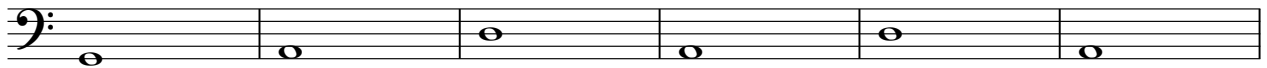

127

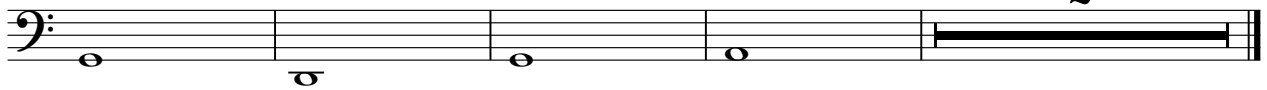

51

56

67

74

82

88

92

97

7

7

109

116

123

128

2

♩ = 120,000906

7

12

18

24

29

V.S.

63

68

73

77

81

85

89

125

128

Tape Sampler Keyboard [Brass] Camilo Sexto - El Amor De Mi Vida

♩ = 120,000006

113 2

119

3

126

3 2

Camilo Sexto - El Amor De Mi Vida

Synth Strings

♩ = 120,000906

57

62

68

74

83

92

101

108

114

121

V.S.

