

Camilo Sexto - Mola Mazo

♩ = 115,000031

2

5

Perc.

E. Gtr.

Q.

8

Alto Sax.

Perc.

Flex.

S. Bass

Syn. Str.

Orch. Hit

Cb.

10

Alto Sax.

Perc.

Flex.

S. Bass

Syn. Str.

Orch. Hit

Cb.

12

Alto Sax. Perc. Flex. E. Gtr. S. Bass Syn. Str. Cb.

14

Alto Sax. Perc. Flex. E. Gtr. S. Bass Syn. Str. Cb.

16

Alto Sax.

Perc.

S. Bass

S. Bass

Syn. Str.

Orch. Hit

Lead 8

18

Alto Sax.

Perc.

S. Bass

S. Bass

Syn. Str.

Orch. Hit

Lead 8

20

Alto Sax. Perc. E. Gtr. S. Bass S. Bass Syn. Str. Orch. Hit Lead 8

22

Alto Sax. Perc. E. Gtr. S. Bass S. Bass Syn. Str. Orch. Hit Lead 8

24

Alto Sax.
Perc.
Glock.
S. Bass
S. Bass
Syn. Str.
Cb.

26

Alto Sax.
Perc.
Glock.
S. Bass
S. Bass
Syn. Str.
Cb.

28

Alto Sax.

Perc.

Glock.

S. Bass

S. Bass

Syn. Str.

Cb.

30

Alto Sax.

Perc.

Glock.

S. Bass

S. Bass

Syn. Str.

Cb.

32

Alto Sax. Perc. Glock. S. Bass S. Bass Syn. Str. Cb.

34

Alto Sax. Perc. Glock. S. Bass S. Bass Syn. Str. Cb.

36

Alto Sax.

Perc.

Glock.

S. Bass

S. Bass

Syn. Str.

Cb.

38

Alto Sax.

Perc.

Glock.

S. Bass

S. Bass

Syn. Str.

Cb.

40

Alto Sax.

Perc.

S. Bass

S. Bass

Syn. Str.

Orch. Hit

Lead 8

Cb.

42

Alto Sax.

Perc.

S. Bass

S. Bass

Syn. Str.

Orch. Hit

Lead 8

44

Alto Sax.

Perc.

E. Gtr.

S. Bass

Syn. Str.

Orch. Hit

Lead 8

46

Alto Sax.

Perc.

E. Gtr.

S. Bass

Syn. Str.

Orch. Hit

Lead 8

48

Alto Sax.

Perc.

Glock.

E. Gtr.

S. Bass

S. Bass

Syn. Str.

Orch. Hit

Lead 8

Cb.

50

Alto Sax.
Perc.
Glock.
S. Bass
S. Bass
Syn. Str.
Cb.

52

Alto Sax.
Perc.
Glock.
S. Bass
S. Bass
Syn. Str.
Cb.

54

Alto Sax.

Perc.

Glock.

S. Bass

S. Bass

Syn. Str.

Cb.

56

Alto Sax.

Perc.

Glock.

S. Bass

S. Bass

Syn. Str.

Cb.

58

Alto Sax. Perc. Glock. S. Bass S. Bass Syn. Str. Cb.

60

Alto Sax. Perc. Glock. S. Bass S. Bass Syn. Str. Cb.

62

Alto Sax.

Perc.

Glock.

S. Bass

S. Bass

Syn. Str.

Cb.

64

Alto Sax.

Perc.

Glock.

Flex.

J. Gtr.

Q.

S. Bass

S. Bass

Syn. Str.

Lead 8

Cb.

66

68

70

Perc.

Flex.

J. Gtr.

Q.

S. Bass

S. Bass

Lead 8

72

Alto Sax.

Perc.

Flex.

J. Gtr.

Q.

S. Bass

S. Bass

Syn. Str.

Lead 8

74

Alto Sax.

Perc.

Flex.

J. Gtr.

Syn. Str.

76

Alto Sax.

Perc.

Flex.

J. Gtr.

Syn. Str.

78

Alto Sax.

Perc.

Flex.

J. Gtr.

Syn. Str.

80

Alto Sax. Perc. Glock. Flex. J. Gtr. S. Bass S. Bass Syn. Str. Cb.

82

Alto Sax. Perc. Glock. J. Gtr. S. Bass S. Bass Syn. Str. Cb.

84

Alto Sax.
Perc.
Glock.
J. Gtr.
S. Bass
S. Bass
Syn. Str.
Cb.

86

Alto Sax.
Perc.
Glock.
J. Gtr.
S. Bass
S. Bass
Syn. Str.
Cb.

88

Alto Sax. Perc. Glock. J. Gtr. S. Bass S. Bass Syn. Str. Cb.

90

Alto Sax. Perc. Glock. J. Gtr. S. Bass S. Bass Syn. Str. Cb.

92

Alto Sax.

Perc.

Glock.

J. Gtr.

S. Bass

S. Bass

Syn. Str.

Cb.

94

Alto Sax.

Perc.

Glock.

J. Gtr.

S. Bass

S. Bass

Syn. Str.

Cb.

96

Alto Sax.

Perc.

Glock.

J. Gtr.

S. Bass

S. Bass

Syn. Str.

Cb.

98

Alto Sax.

Perc.

Glock.

Flex.

J. Gtr.

S. Bass

S. Bass

Syn. Str.

Cb.

100

Alto Sax.
Perc.
Glock.
Flex.
J. Gtr.
S. Bass
S. Bass
Syn. Str.
Cb.

102

Alto Sax.
Perc.
Glock.
Flex.
J. Gtr.
S. Bass
S. Bass
Syn. Str.
Cb.

104

Alto Sax.

Perc.

Glock.

Flex.

J. Gtr.

S. Bass

S. Bass

Syn. Str.

Cb.

Alto Sax. Perc. Flex. J. Gtr. E. Gtr. Q. S. Bass S. Bass Syn. Str. Lead 8 Cb.

108

Alto Sax.

Perc.

Glock.

Flex.

J. Gtr.

E. Gtr.

Q.

S. Bass

S. Bass

Syn. Str.

Orch. Hit

Lead 8

Cb.

Alto Saxophone Camilo Sexto - Mola Mazo

♩ = 115,000031

7

10

14

18

22

26

30

34

38

42

V.S.

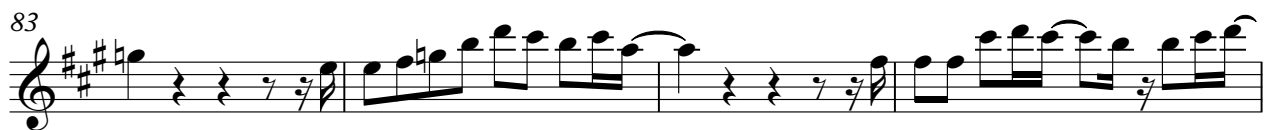

Alto Saxophone

91

95

99

103

106

Camilo Sexto - Mola Mazo

Percussion

♩ = 115,000031

V.S.

Percussion

24

26

28

30

32

34

36

38

40

42

64

66

68

70

72

76

80

82

84

86

6

Percussion

108

Glockenspiel

Camilo Sexto - Mola Mazo

♩ = 115,000031

23

28

34

40

9

54

60

65

16

85

♩ = 115,000031

7

9

11

13

15

49

65

67

69

71

73

V.S.

♩ = 115,000031 **64**

67

70

73

75

77

79

81

83

85

Camilo Sexto - Mola Mazo

7-string Electric Guitar

♩ = 115,000031

5 **4**

E								
T								
A	-----					-----		
B				6	3	3	6	3
A								0
E					1	1	6	1
A				6			6	0
								5

13

4

T								
A				-----				
B	0	0	1	3		0	0	0
						0	0	1
	0	5	1	3		0	5	6
						0	5	6

24

21

T								
A	-----							
B					0	0	0	0
								1
					0	5	0	6
					0	5	1	6

49

58

T								
A	-----							
B					3	3		
					1	1		

?

Quintus

Camilo Sexto - Mola Mazo

♩ = 115,000031

6

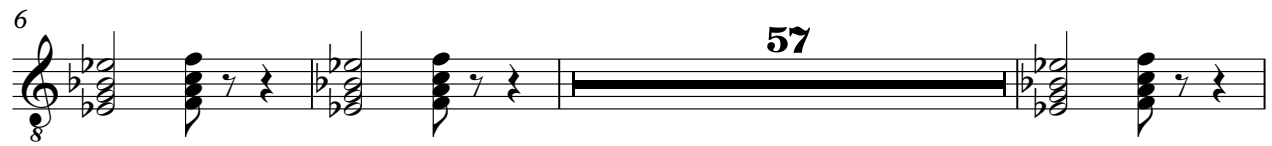

66

71

107

Synth Bass

Camilo Sexto - Mola Mazo

♩ = 115,000031

7

14

19

23

26

28

30

32

34

36

V.S.

38

40

43

47

50

52

54

56

58

60

62

64

67

71

81

83

85

87

89

91

V.S.

93

95

97

99

101

103

105

3

Synth Bass

Camilo Sexto - Mola Mazo

♩ = 115,000031

15

18

20

22

25

28

31

34

37

40

V.S.

70

81

84

87

90

93

96

99

102

105

V.S.

107

2

Synth Strings

Camilo Sexto - Mola Mazo

♩ = 115,000031

7

14

23

30

37

45

52

59

Synth Strings

73

80

87

95

102

♩ = 115,000031

7

12

4

20

17

41

46

49

60

Camilo Sexto - Mola Mazo

Lead 8 (Bass + Lead)

♩ = 115,000031

15

17

19

21

23

17

41

43

45

47

48

16

2

Lead 8 (Bass + Lead)

65

67

69

71

107

Contrabass

Camilo Sexto - Mola Mazo

♩ = 115,000031

7

13

8

27

33

39

8

52

58

62

16

2
81

Contrabass

87

94

100

105

2
