

Five For Fighting - 100 years

0.0"
1.1.00
Remixed by RicBNH Productions Studios

♩ = 120,789963

Remixed and Karaoke by RicBNH@yahoo.com

2

4

Drums

Piano RH

Piano LH

7

Drums

Piano RH

Piano LH

Vocal

Remixed by RicBNH

10

Drums

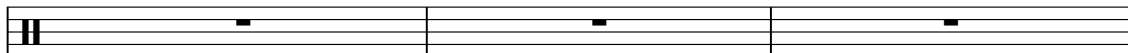

Piano RH

Piano LH

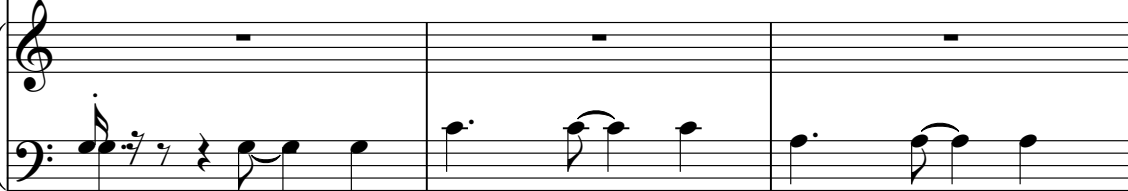

Vocal

I'm fif teen for a mo ment Caught in be

13

Drums

Piano RH

Piano LH

Vocal

tween 0 and ven ty And I'm just dream in@ouinghe

Drums

Piano RH

Piano LH

Bass

Vocal

ways to where you are
I'm twenty two

Drums

Piano RH

Piano LH

Bass

Vocal

for a moment
She feels better than ever
And

22

Piano RH

Piano LH

Bass

Vocal

we're on fi re Mak ing our way back from Mars

25

Piano RH

Piano LH

Bass

Vocal

Strings

fif teen there's still time for you

28

Piano RH

Bass

Vocal

Strings

Time to buy and time to lose fifteen there's

31

Piano RH

Bass

Vocal

Strings

nev er a wishbet ter tharthis When you

34

Drums

Piano RH

Bass

Vocal

on ly got one hundred years to live

Strings

37

Drums

Piano RH

Bass

Strings

40

Drums

Piano RH

Bass

Vocal

I'm thir ty three for a mo ment Stilthe man, but

Strings

43

Drums

Piano RH

Bass

Vocal

yousee I'm a they A kidonthe way Afam

Strings

46

Drums

Piano RH

Bass

Vocal

Strings

i ly on my mind I'n four ty five

49

Drums

Piano RH

Bass

Vocal

Strings

for a moment Thesea is high And'nheadng in to

52

Drums

Piano RH

Bass

Vocal

Strings

a cri sis Changhears of my life

55

Drums

Piano RH

Bass

Vocal

Strings

fif teen there's

57

Drums

Piano RH

Bass

Vocal

still time for you Time to buy,

Strings

59

Drums

Piano RH

Bass

Vocal

Time to lose your self With in

Strings

61

Drums

Piano RH

Bass

Vocal

Strings

a morn ing star

63

Drums

Piano RH

Bass

Vocal

Strings

fif teen I'm

65

Drums

Piano RH

Bass

Vocal

all right with you fif teen there's

Strings

67

Drums

Piano RH

Bass

Vocal

nev er a wish bet ter than this

Strings

69

Drums

Piano RH

Bass

Vocal

Strings

When you only got one hundred years to live

72

Drums

Piano RH

Bass

Vocal

Strings

Half time goes by suddenly you're wise

74

Drums

Piano RH

Bass

Vocal

Strings

An oth er blink of an eye six ty se ven is gone

76

Drums

Piano RH

Bass

Vocal

Strings

The sun is get ting hi gh We're mov ing on...

78

Piano RH

Piano LH

Bass

Vocal

5

81

Piano RH

Piano LH

Vocal

I'm nine ty nine for a moment

84

Piano RH

Piano LH

Vocal

Dy ing for justan oth er mōment And I'm just

87

Piano RH

Piano LH

Vocal

dreaing of you Couing the ways

90

Drums

Piano RH

Bass

Vocal

Strings

to where you are fif tethere's still time

93

Drums

Piano RH

Bass

Vocal

Strings

for you Twen tytwo I feel her too

96

Drums

Piano RH

Bass

Vocal

thir tythree you're on your way

Strings

99

Drums

Piano RH

Bass

Vocal

Every day's a new day...

Strings

102

Drums

Piano RH

Bass

Vocal

Strings

fifteen there's still time for you Time

105

Drums

Piano RH

Bass

Vocal

Strings

to buy and time to choose Hey fifteen

108

Drums

Piano RH

Bass

Vocal

there's never a wish bet ter than thiWhen you

Strings

111

Drums

Piano RH

Bass

Vocal

on ly got one hun dred years

Strings

114 $\text{♩} = 115,790100$

Piano RH

Piano LH

Bass

Vocal

Strings

to live $\text{♩} = 115,790100$

117 $\text{♩} = 110,790024$ $\text{♩} = 100,790024$

Piano RH

Piano LH

Five For Fighting - 100 years

Drums

♩ = 120,789963

10

19

17

39

43

47

51

55

59

63

Remixed and Karaoke by RicBNH@yahoo.com

V.S.

2

Drums

67

71

76

12

91

95

99

103

107

111

114

♩ = 115,790100

♩ = 110,790024

♩ = 100,790024

2

2

2

Piano RH

Five For Fighting - 100 years

♩ = 120,789963

5

9

13

17

21

Remixed and Karaoke by RicBNH@yahoo.com

V.S.

98

102

106

110

116

$\text{♩} = 115,790100$

118

$\text{♩} = 110,790024$ $\text{♩} = 100,790024$

Piano LH

Five For Fighting - 100 years

♩ = 120,789963

Remixed and Karaoke by RicBNH@yahoo.com

78

83

89

♩ = 115,790100

26

26

117

♩ = 110,790024 ♩ = 100,790024

Five For Fighting - 100 years

Bass

♩ = 120,789963

17

25

32

39

44

49

54

59

63

67

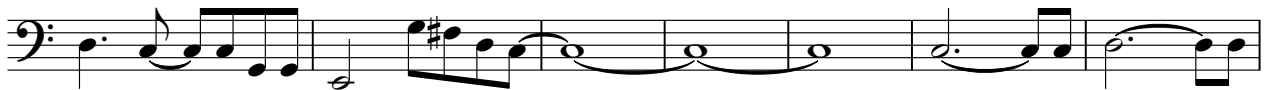

Remixed and Karaoke by RicBNH@yahoo.com

V.S.

2

Bass

74

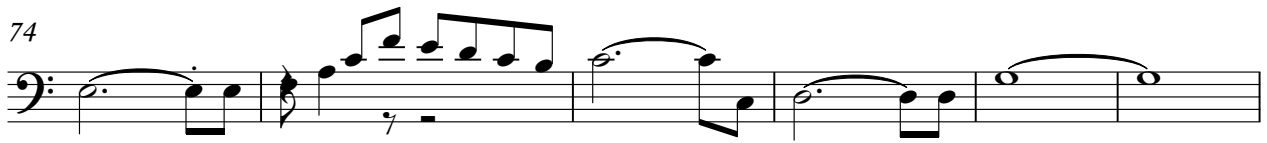

80

10

95

99

103

107

111

114

♩ = 115,790100

♩ = 110,790024 ♩ = 100,790024

2

2

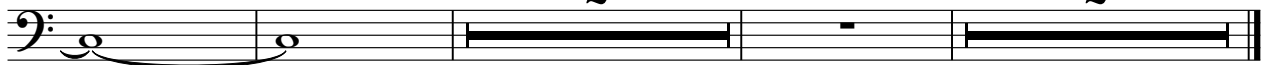

Five For Fighting - 100 years

Vocal

♩ = 120,789963

ONE HUNDRED YEARS Remixed by RicBNH I'm fif teen for a mo ment

Caught in be tween10 andwen ty And I'm justdream

in@outinghe ways to whereyou are I'mwen ty two

for a mo ment Shfeels bet terhan ev erAnd we're on fi re

Mak ing our way back fromMars fif teenthere's

still time for you Time to buy and time to lo

se fif teen there's nev er a wishbet ter thanhis When you

on ly got one hundred years to live

Remixed and Karaoke by RicBNH@yahoo.com

40

44 I'm thir tythree for a mment Stillthe man, but yoused'm a they

48 A kidonthe way Afam i ly omy mind

52 I'nfour ty five for a mment Thesa is high Anltheadngin to

56 a cri sis Chasingtheyears of my life

59 fif teen there's still time for you Time to buy,

64 Timeto loseyour self Within a morn ingstar

68 fif teen I'm allright withou fif teenthere's never awish

72 bet than this Wheyou on ly got one hundred years to live

75 Half time goes by Sud den ly you're wise An oth er blink of an eye

six ty se ven is gone The sun is get ting hi gh We're mov ing on...

78 **3**

 I'm nine ty nine for a moment Dy ing for

85

 just another moment And I'm just dreamg of you Counting the

89

 ways to where you are fif teenth there's still time

93

 for you Twen ty two I feel her too thir ty three

97

 you're on your way Every day's a new

101

 day... fifteenth there's still time for you Time to

106

 buy and time to choos Hey fifteen there's never a wish bet ter

110

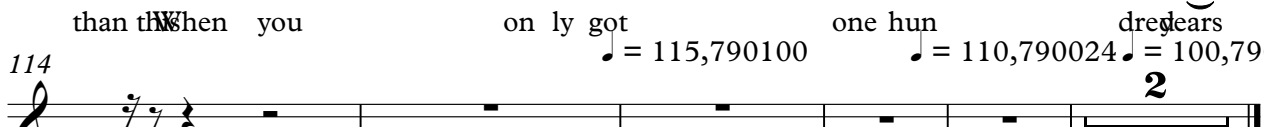
 than th When you on ly got one hun dred years

114 $\text{♩} = 115,790100$ $\text{♩} = 110,790024$ $\text{♩} = 100,790024$

 to live **2**

Five For Fighting - 100 years

Strings

♩ = 120,789963

24

29

36

43

52

58

65

71

12

Remixed and Karaoke by RicBNH@yahoo.com

2

Strings

90

97

105

112

$\text{♩} = 115,790100$ $\text{♩} = 110,790000,790024$

2 2