

# 69 Eyes - Framed In Blood

0.0"  
1.1,00  
Intro

♩ = 135,000137

7

Clean Guitar

Distortion Guitar

Bass

Synths

10

Drums

Clean Guitar

Distortion Guitar

Bass

Synths

Vocals

13

Drums

Clean Guitar

Distortion Guitar

Bass

15

Drums

Clean Guitar

Distortion Guitar

Bass

17

Drums

Clean Guitar

Distortion Guitar

Bass

19

Drums

Clean Guitar

Distortion Guitar

Bass

35.5"  
21.1,00  
1st Verse

21

Drums

Clean Guitar

Distortion Guitar

Bass

Vocals

24

Drums

Clean Guitar

Distortion Guitar

Bass

Vocals

27

Drums

Clean Guitar

Distortion Guitar

Bass

Vocals

30

Drums

Clean Guitar

Distortion Guitar

Bass

Vocals

33

Drums

Clean Guitar

Distortion Guitar

Bass

Vocals

1'03.9"  
37.1,00  
Chorus

7

36

Drums

Clean Guitar

Distortion Guitar

Bass

Vocals

38

Drums

Clean Guitar

Distortion Guitar

Bass

Vocals

40

Drums

Clean Guitar

Distortion Guitar

Bass

Vocals

42

Drums

Clean Guitar

Distortion Guitar

Bass

Vocals

1'18.2"  
45.1,00  
2nd Verse

44

Drums

Clean Guitar

Distortion Guitar

Bass

Vocals

46

Drums

Clean Guitar

Distortion Guitar

Bass

Vocals

49

Drums

Clean Guitar

Distortion Guitar

Bass

Vocals

52

Drums

Clean Guitar

Distortion Guitar

Bass

Vocals

55

Drums

Clean Guitar

Distortion Guitar

Bass

Vocals

58

Drums

Clean Guitar

Distortion Guitar

Bass

Vocals

1'46.6"  
61.1,00  
Chorus

61

Drums

Clean Guitar

Distortion Guitar

Bass

Vocals

63

Drums

Clean Guitar

Distortion Guitar

Bass

Vocals

65

Drums

Clean Guitar

Distortion Guitar

Bass

Vocals

67

Drums

Clean Guitar

Distortion Guitar

Bass

Vocals

2'00.8"  
69.1,00  
Chorus

69

Drums

Clean Guitar

Distortion Guitar

Bass

Vocals

71

Drums

Clean Guitar

Distortion Guitar

Bass

Vocals

73

Drums

Clean Guitar

Distortion Guitar

Bass

Vocals

75

Drums

Clean Guitar

Distortion Guitar

Bass

Vocals

2'15.1"  
77.1,00  
Interlude

77

Drums

Distortion Guitar

Bass

81

Drums

Distortion Guitar

Vocals

84

Drums

Clean Guitar

Distortion Guitar

87

Drums

Clean Guitar

Distortion Guitar

Synths

90

Drums

Clean Guitar

Distortion Guitar

Synths

2'43.5"  
93.1,00  
Chorus

92

Drums: Measure 92 features a complex drum pattern with multiple accents. Measure 93 continues with a steady drum pattern.

Clean Guitar: Measure 92 is silent. Measure 93 features a melodic line with notes G#4, A4, B4, and C#5.

Distortion Guitar: Measure 92 features a distorted chord progression. Measure 93 continues with a similar distorted texture.

Bass: Measure 92 is silent. Measure 93 features a bass line with notes G#2, A2, B2, and C#3.

Synths: Measure 92 features a synth line with notes G#4 and A4. Measure 93 features a sustained synth chord with notes G#4 and A4.

Vocals: Measure 92 is silent. Measure 93 features a vocal line with notes G#4, A4, B4, and C#5.

94

Drums: Measure 94 features a steady drum pattern. Measure 95 continues with a similar drum pattern.

Clean Guitar: Measure 94 features a melodic line with notes G#4, A4, B4, and C#5. Measure 95 continues with a similar melodic line.

Distortion Guitar: Measure 94 features a distorted chord progression. Measure 95 continues with a similar distorted texture.

Bass: Measure 94 features a bass line with notes G#2, A2, B2, and C#3. Measure 95 continues with a similar bass line.

Synths: Measure 94 features a sustained synth chord with notes G#4 and A4. Measure 95 continues with a similar sustained synth chord.

Vocals: Measure 94 features a vocal line with notes G#4, A4, B4, and C#5. Measure 95 features a vocal line with notes G#4, A4, B4, and C#5.

96

Drums

Clean Guitar

Distortion Guitar

Bass

Synths

Vocals

98

Drums

Clean Guitar

Distortion Guitar

Bass

Synths

Vocals

100

Drums

Clean Guitar

Distortion Guitar

Bass

Synths

Vocals

102

Drums

Clean Guitar

Distortion Guitar

Bass

Synths

Vocals

104

Drums

Clean Guitar

Distortion Guitar

Bass

Synths

Vocals

106

Drums

Clean Guitar

Distortion Guitar

Bass

Synths

Vocals

108

Drums

Clean Guitar

Distortion Guitar

Bass

Synths

Vocals

110

Drums

Clean Guitar

Distortion Guitar

Bass

Synths

Vocals

112 23

Drums: A drum set with a snare drum and a kick drum. The snare drum is played on the 2nd and 4th beats of each measure. The kick drum is played on the 1st and 3rd beats of each measure. There are also some cymbal hits on the 2nd and 4th beats.

Clean Guitar: A melodic line in the treble clef. It starts with a quarter note G4, followed by a quarter note A4, a quarter note B4, and a quarter note C5. The second measure starts with a quarter note D5, followed by a quarter note E5, a quarter note F5, and a quarter note G5.

Distortion Guitar: A rhythmic line in the treble clef. It consists of a series of eighth notes, mostly in the lower register, with some chords. The notes are G3, A3, B3, C4, D4, E4, F4, G4.

Bass: A rhythmic line in the bass clef. It consists of a series of eighth notes, mostly in the lower register, with some chords. The notes are G2, A2, B2, C3, D3, E3, F3, G3.

Synths: A line in the treble clef. It starts with a whole note G#4 in the first measure and a whole note A#4 in the second measure.

Vocals: A line in the treble clef. It starts with a quarter rest, followed by a quarter note G3, a quarter note A3, a quarter note B3, and a quarter note C4. The second measure is a whole rest.

114

Drums: A drum set with a snare drum and a kick drum. The snare drum is played on the 2nd and 4th beats of each measure. The kick drum is played on the 1st and 3rd beats of each measure. There are also some cymbal hits on the 2nd and 4th beats.

Clean Guitar: A melodic line in the treble clef. It starts with a quarter note G4, followed by a quarter note A4, a quarter note B4, and a quarter note C5. The second measure starts with a quarter note D5, followed by a quarter note E5, a quarter note F5, and a quarter note G5.

Distortion Guitar: A rhythmic line in the treble clef. It consists of a series of eighth notes, mostly in the lower register, with some chords. The notes are G3, A3, B3, C4, D4, E4, F4, G4.

Bass: A rhythmic line in the bass clef. It consists of a series of eighth notes, mostly in the lower register, with some chords. The notes are G2, A2, B2, C3, D3, E3, F3, G3.

Synths: A line in the treble clef. It starts with a whole note G#4 in the first measure and a whole note A#4 in the second measure.

Vocals: A line in the treble clef. It starts with a whole rest in the first measure, followed by a quarter rest, a quarter note G3, a quarter note A3, a quarter note B3, and a quarter note C4.

3'26.2"  
117.1,00  
Outro

116

Drums

Clean Guitar

Distortion Guitar

Bass

Synths

Vocals

118

Drums

Clean Guitar

Distortion Guitar

Bass

120

Clean Guitar

Distortion Guitar

# 69 Eyes - Framed In Blood

## Drums

♩ = 135,000137

**10**

13

15

17

19

22

26

30

34

37

V.S.

Drums

39

41

43

46

50

54

58

61

63

65

Drums

67

69

71

73

75

79

86

90

93

95

Drums

97

99

101

Measures 101-102: Similar to the previous system, with a consistent drum and bass line.

103

Measures 103-104: Similar to the previous system, with a consistent drum and bass line.

105

Measures 105-106: Similar to the previous system, with a consistent drum and bass line.

107

109

Measures 109-110: Similar to the previous system, with a consistent drum and bass line.

111

Measures 111-112: Similar to the previous system, with a consistent drum and bass line.

113

Measures 113-114: Similar to the previous system, with a consistent drum and bass line.

115

Measures 115-116: Similar to the previous system, with a consistent drum and bass line.

♩ = 135,000137

4

10

15

19

25

31

37

41

43

47

53

59

64

68

72

76

88

94

98

102

106

110

114

117

Distortion Guitar

69 Eyes - Framed In Blood

♩ = 135,000137

5

9

13

17

21

25

29

33

38

V.S.

42

46

50

54

58

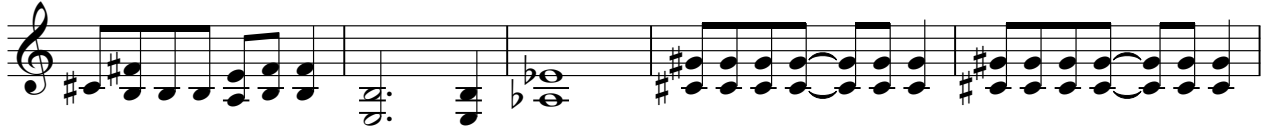

63

67

71

75

81

85

89

93

97

101

105

109

113

117

120

# 69 Eyes - Framed In Blood

Bass

♩ = 135,000137

8

12

16

20

24

28

32

36

40

44

V.S.

48

52

56

60

64

68

72

76

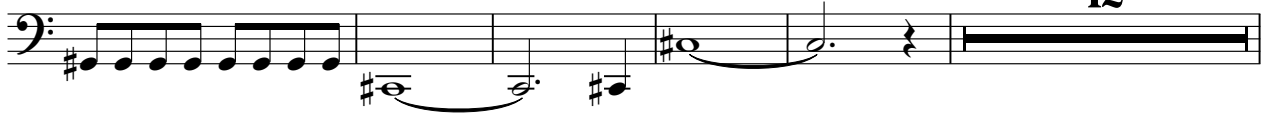

93

97

101

105

109

113

117

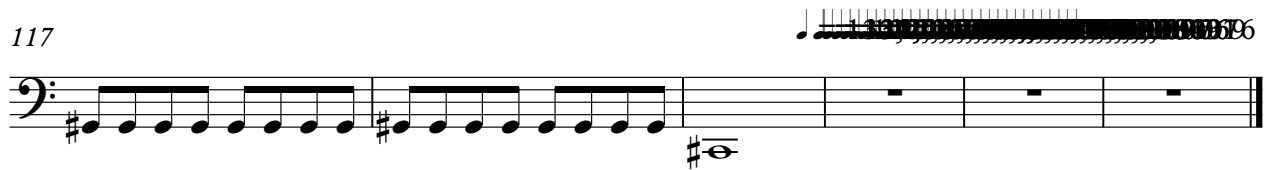

# 69 Eyes - Framed In Blood

Synths

♩ = 135,000137

8

12

77

92

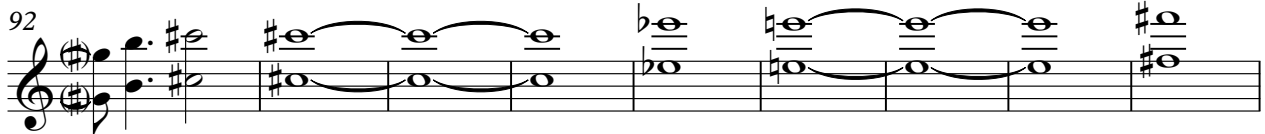

101

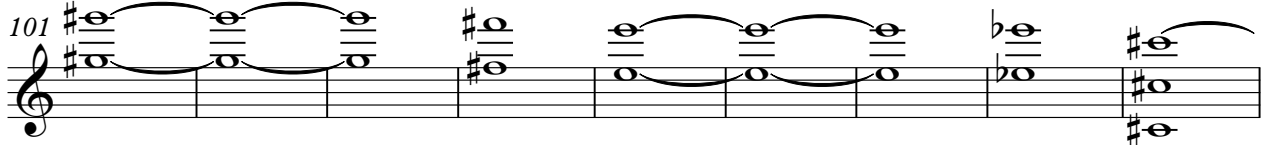

110

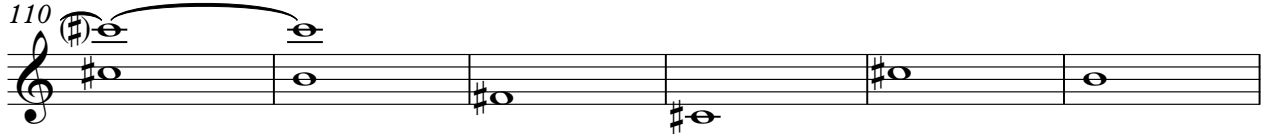

116

3

# 69 Eyes - Framed In Blood

## Vocals

♩ = 135,000137

11 9

23 2

29

33

38

43

48 2

54

58

63

68

73

81

96

101

106

112

116