

# 69 Eyes - Gothic Girl

0.0"  
1.1,00  
Intro

♩ = 127,000252

The first system of the musical score includes the following parts:

♩ = 127,000252

4

The second system of the musical score includes the following parts:

7

Drums

Clean Guitar

Distortion Guitar

Bass

10

Drums

Clean Guitar

Distortion Guitar

Bass

13

Drums

Clean Guitar

Distortion Guitar

Bass

30.2"  
17.1,00  
1st and 2nd Verse

3

16

Drums

Clean Guitar

Distortion Guitar

Bass

19

Drums

Clean Guitar

Bass

22

Drums

Clean Guitar

Bass

25

Drums

Clean Guitar

Bass

28

Drums

Clean Guitar

Bass

31

Drums

Clean Guitar

Distortion Guitar

Bass

1'00.4"  
33.1,00  
Pre-Chorus

34

Drums

Distortion Guitar

Bass

Piano

37

Drums

Distortion Guitar

Bass

Piano

1'15.5"  
41.1,00  
Chorus

41

Drums

Clean Guitar

Distortion Guitar

Bass

43

Drums

Clean Guitar

Distortion Guitar

Bass

T  
A 3 1  
B 3 1 1

45

Drums

Clean Guitar

Distortion Guitar

Bass

T  
A 3 1  
B 3 1 1

47

Drums

Clean Guitar

Distortion Guitar

Bass

T  
A 6 3  
B 4 1

49

Drums

Distortion Guitar

Bass

3 3 3 3 1 1 1 1 1 1 1 0 1 1

1'38.2"  
53.1,00  
1st and 2nd Verse

52

Drums

Clean Guitar

Distortion Guitar

Bass

1

55

Drums

Clean Guitar

Bass

58

Drums

Clean Guitar

Bass

61

Drums

Clean Guitar

Bass

64

Drums

Clean Guitar

Bass

2'08.5"  
69.1,00  
Pre-Chorus

67

Drums

Clean Guitar

Distortion Guitar

Bass

70

Drums

Distortion Guitar

Bass

Piano

73

Drums

Distortion Guitar

Bass

Piano

2'23.6"  
77.1,00  
Chorus

77

Drums

Clean Guitar

Distortion Guitar

Bass

79

Drums

Clean Guitar

Distortion Guitar

Bass

81

Drums

Clean Guitar

Distortion Guitar

Bass

83

Drums

Clean Guitar

Distortion Guitar

Bass

85

Drums

Clean Guitar

Distortion Guitar

Bass

87

Drums

Clean Guitar

Distortion Guitar

Bass

89

Drums

Clean Guitar

Distortion Guitar

Bass

91

Drums

Clean Guitar

Distortion Guitar

Bass

2'53.8"  
93.1,00  
Interlude

93

Drums

Distortion Guitar

Bass

Piano

Keyboard

95

Drums

Distortion Guitar

Bass

Piano

Keyboard

97

Drums

Distortion Guitar

Bass

Piano

Keyboard

99

Drums

Distortion Guitar

Bass

Piano

Keyboard

3'08.9"  
101.1,00  
Chorus

101

Drums

Clean Guitar

Distortion Guitar

Bass

103

Drums

Clean Guitar

Distortion Guitar

Bass

105

Drums

Clean Guitar

Distortion Guitar

Bass

107

Drums

Clean Guitar

Distortion Guitar

Bass

109

Drums

Clean Guitar

Distortion Guitar

Bass

111

Drums

Clean Guitar

Distortion Guitar

Bass

113

Drums

Clean Guitar

Distortion Guitar

Bass

115

Drums

Clean Guitar

Distortion Guitar

Bass

117

Drums

Clean Guitar

Distortion Guitar

Bass

119

Drums

Clean Guitar

Distortion Guitar

Bass

3'46.7"  
121.1,00  
Outro

121

Drums

Clean Guitar

Solo Guitar

Distortion Guitar

Bass

123

Drums

Clean Guitar

Solo Guitar

Distortion Guitar

Bass

125

Drums

Clean Guitar

Solo Guitar

Distortion Guitar

Bass

127

Drums

Clean Guitar

Solo Guitar

Distortion Guitar

T  
A  
B 3 3 3 3 3 3 3 3 3 3 1 1 1 1 1 1 1 0 1

Bass

129

Drums

Clean Guitar

Solo Guitar

Distortion Guitar

T  
A  
B 3 3 3 3 3 3 3 3 3 3 1 1 1 1 1 1 1 0 1

Bass

131

Drums

Clean Guitar

Solo Guitar

Distortion Guitar

Bass

133

Drums

Clean Guitar

Distortion Guitar

Bass

# 69 Eyes - Gothic Girl

## Drums

♩ = 127,000252

5

9

13

17

21

25

29

33

37

V.S.

2

Drums

41

43

45

47

50

54

58

62

66

70

Drums

74

78

80

82

84

86

88

90

92

94

V.S.

Drums

Drums

116

118

120

122

124

126

128

130

132

♩ = 127,000252

7

12

16

22

29

8

41

45

4

53

59

65

77

81

86

90

102

106

111

115

121

127

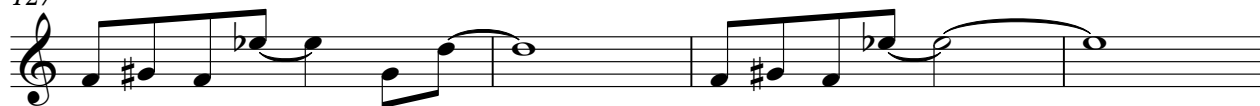

131

Solo Guitar

69 Eyes - Gothic Girl

♩ = 127,000252 **120**

124

129

# 69 Eyes - Gothic Girl

## Distortion Guitar

♩ = 127,000252

**8**

E									
B									
G									
D									
A									
E									
A									

14

**16**

T									
A									
B	1								

36

T									
A									
B	6	3	3	6					

44

T									
A									
B	1								

51

**16**

T									
A									
B	1	1							

74

T									
A	0								
B	3	6							

82

T									
A									
B	1	6	3						

90

T									
A									
B	1	6	3	0	0				

99

T									
A									
B	6	6	6	6	6	6	6	6	6

105

T									
A									
B	3	1	3	1	1	6	3	1	3

V.S.

2 113

## Distortion Guitar

T											
A	3	1				3					
B			3	1	1	6	4	3	1	3	1

120

T											
A											
B	3	3		3	3		3			3	
	1	1	1	1	1	1	1	0	1	1	1

124

T											
A											
B	3	3		3	3		3			3	
	1	1	1	1	1	1	1	0	1	1	1

128

T											
A											
B	3	3		3	3		3			3	
	1	1	1	1	1	1	1	0	1	1	1

131

T											
A											
B	3			3	3		3			3	
	1			1	1	1	1	1	1	1	1

# 69 Eyes - Gothic Girl

Bass

♩ = 127,000252

4

8

12

16

20

24

28

32

36

38

41

45

49

53

57

61

65

69

73

77

81

85

89

93

97

101

105

109

113

117

V.S.

121

125

129

132

Piano

# 69 Eyes - Gothic Girl

♩ = 127,000252

**33**

38

**30**

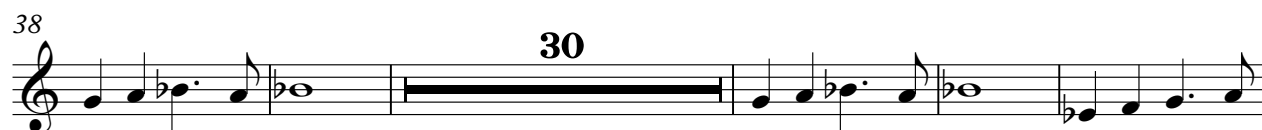

73

**17**

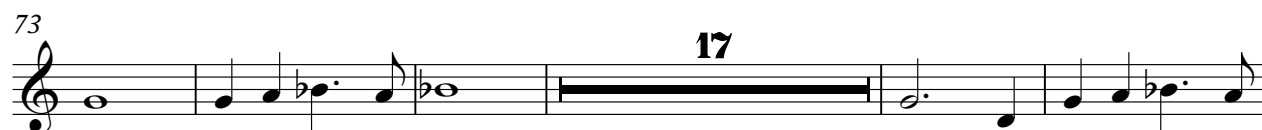

95

99

**35**

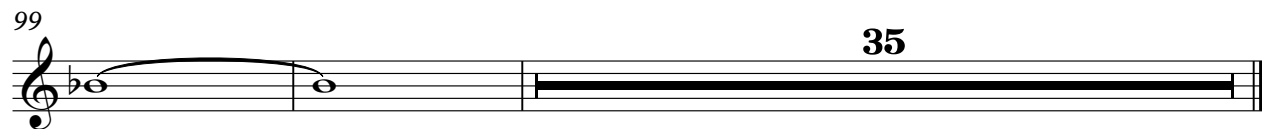

Keyboard

69 Eyes - Gothic Girl

♩ = 127,000252

92

95

99

35