

# 69 Eyes - Velvet Touch

♩ = 69,000015

Drums

Piano

Clean Guitar

Distortion Guitar

Bass

E  
B  
G  
D  
A  
B  
A  
E  
A

5

Piano

Clean Guitar

8

Piano

Clean Guitar

Bass

11

Piano

Clean Guitar

Bass

14

Piano

Clean Guitar

Bass

17

Drums

Piano

Clean Guitar

Distortion Guitar

Bass

20

Drums

Distortion Guitar

Bass

T						2	2				
A	4	4	4	4	4	2	2	4	4	4	2
B	4	4	4	4	4	0	0	4	4	4	2
	4	4	4	4	4			2	2	2	0

22

Drums

Distortion Guitar

Bass

T						2	2				
A	4	4	4	4	4	2	2	4	4	4	2
B	4	4	4	4	4	0	0	4	4	4	2
	4	4	4	4	4			2	2	2	0

24

Drums

Piano

Clean Guitar

Distortion Guitar

Bass

26

Drums

Piano

Clean Guitar

Bass

28

Drums

Piano

Clean Guitar

Bass

30

Drums

Piano

Clean Guitar

Bass

32

Drums

Piano

Clean Guitar

Distortion Guitar

Bass

34

Drums

Distortion Guitar

Bass

36

Drums

Distortion Guitar

Bass

38

Drums

Distortion Guitar

Bass

40

Drums

Distortion Guitar

Bass

42

Drums

Piano

Distortion Guitar

Bass

46

Drums

Piano

Bass

50

Piano

Bass

53

Drums

Piano

Bass

55

Drums

Piano

Distortion Guitar

Bass

T					2 2 2	2 2			
A	4 4 4	4 4 4	4 4 4	4	2 2 2	2 2	4	4 4	2
B	4 4 4	4 4 4	4 4 4	4	0 0 0	0 0	4	4 4	2
	4 4 4	4 4 4	4 4 4	4			2	2 2	0

57

Drums

Piano

Distortion Guitar

Bass

T					2 2 2	2 2			
A	4 4 4	4 4 4	4 4 4	4	2 2 2	2 2	4	4 4	2
B	4 4 4	4 4 4	4 4 4	4	0 0 0	0 0	4	4 4	2
	4 4 4	4 4 4	4 4 4	4			2	2 2	0

59

Drums

Piano

Distortion Guitar

Bass

T					2 2 2	2 2		
A	4 4 4	4 4 4	4 4 4	4	2 2 2	2 2	4	4 4 2
B	4 4 4	4 4 4	4 4 4	4	0 0 0	0 0	4	4 4 2
	4 4 4	4 4 4	4 4 4	4		2	2 2	0

61

Drums

Piano

Distortion Guitar

Bass

T					2 2 2	2 2		
A	4 4 4	4 4 4	4 4 4	4	2 2 2	2 2	4	4 4 2
B	4 4 4	4 4 4	4 4 4	4	0 0 0	0 0	4	4 4 2
	4 4 4	4 4 4	4 4 4	4		2	2 2	0

63

Drums

Piano

Distortion Guitar

Bass

T						2 2 2	2 2		
A	4 4 4	4 4 4	4 4 4			2 2 2	2 2	4	4 4 2
B	4 4 4	4 4 4	4 4 4			0 0 0	0 0	4	4 4 2
	4 4 4	4 4 4	4 4 4					2	2 2 0

65

Drums

Piano

Distortion Guitar

Bass

T						2 2 2	2 2		
A	4 4 4	4 4 4	4 4 4			2 2 2	2 2	4	4 4 2
B	4 4 4	4 4 4	4 4 4			0 0 0	0 0	4	4 4 2
	4 4 4	4 4 4	4 4 4					2	2 2 0

67

Drums

Piano

Distortion Guitar

Bass

69

Drums

Piano

Distortion Guitar

Bass

72

Piano

75

Piano

# 69 Eyes - Velvet Touch

## Drums

♩ = 69,000015

53

55

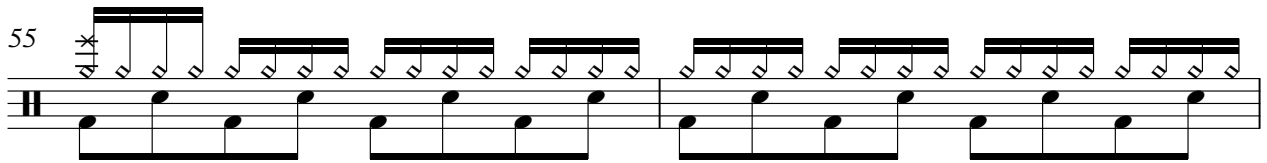

57

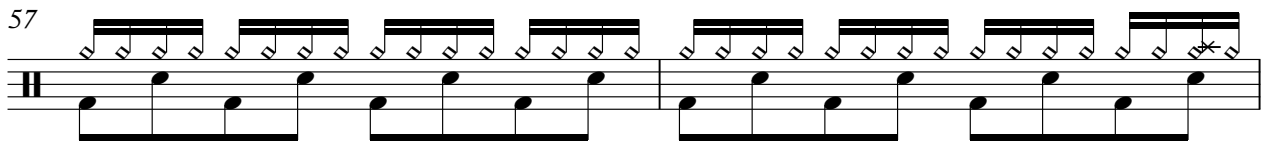

59

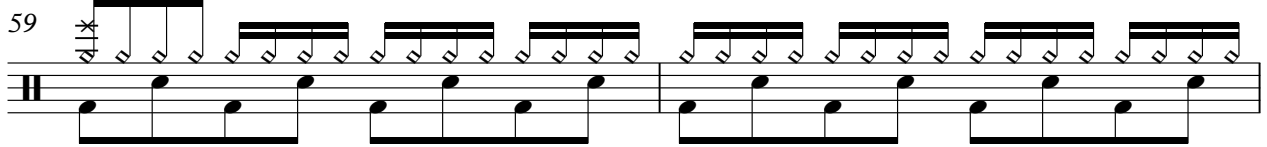

61

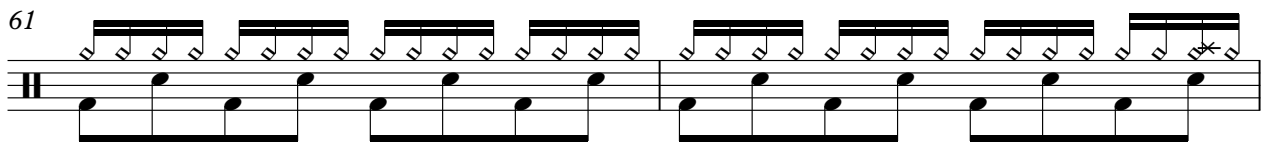

63

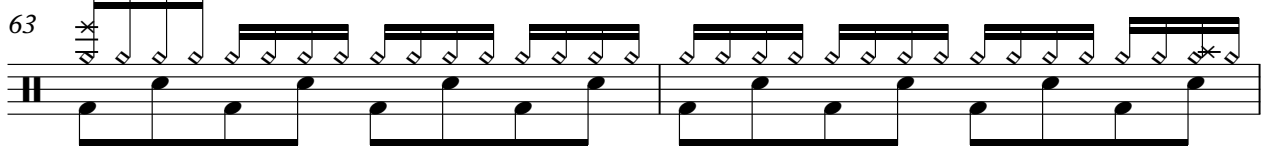

65

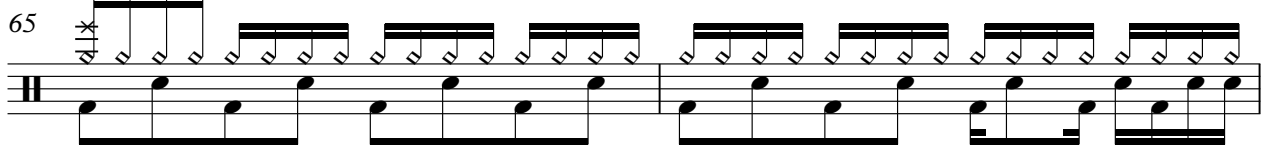

67

69

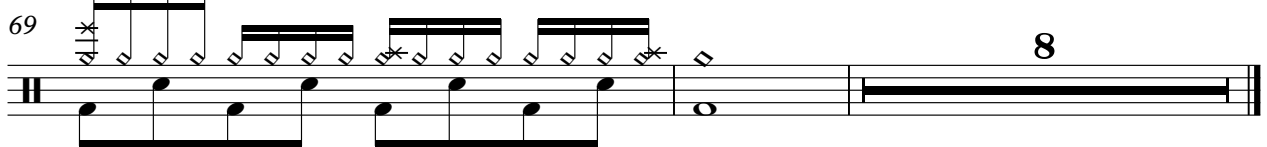

Piano

69 Eyes - Velvet Touch

♩ = 69,000015

7

13

20

29

43

49

V.S.

55

60

66

71

74

♩ = 69,000015

**5**

10

15

20

**5**

29

32

**46**

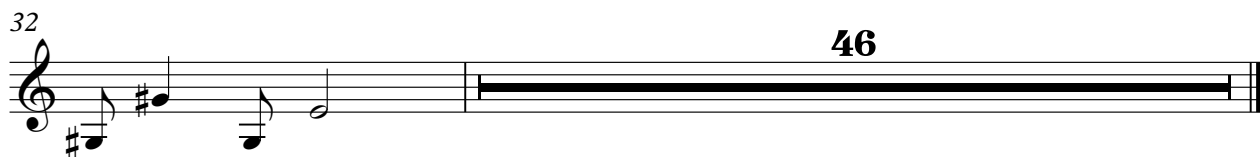

# 69 Eyes - Velvet Touch

Distortion Guitar

♩ = 69,000015  
**17**

TAB E B G D A E A

-----									2 2	2 2									
														4	4	4	4	2	
														4	4	4	4	2	
														4	4	4	4	2	
														2	2	2	0		

22

**7**

T A B

																		1	2
																		4	0
																		4	0

33

T A B

																		2	2
																		4	4
																		2	2

37

T A B

40

**12**

T A B

55

T A B

58

T A B

61

T A B

64

T A B

67

**7**

T A B

# 69 Eyes - Velvet Touch

Bass

♩ = 69,000015

9

16

22

26

28

30

32

35

38

41

V.S.

2

Bass

47

55

58

61

64

67
