

88 Fingers Louie - Tomorrow Starts Today

♩ = 241,000641

2

11.9"
13.1.00
Verse

12

Drums

Guitar 1

Bass

15

Drums

Guitar 1

Bass

18

Drums

Guitar 1

Bass

21

Drums

Guitar 1

Bass

24

Drums

Guitar 1

Bass

27.8"
29.1,00
Chorus

27

Drums

Guitar 1

Bass

30

Drums

Guitar 1

Bass

33

Drums

Guitar 1

Bass

36

Drums

Guitar 1

Bass

39

Drums

Guitar 1

Bass

41.8"
43.1,00
Verse

42

Drums

Guitar 1

Bass

45

Drums

Guitar 1

Bass

48

Drums

Guitar 1

Bass

51

Drums

Guitar 1

Bass

54

Drums

Guitar 1

Bass

57

Drums

Guitar 1

Bass

57.7"
59.1,00
Chorus

60

Drums

Guitar 1

Bass

63

Drums

Guitar 1

Bass

66

Drums

Guitar 1

Bass

69

Drums

Guitar 1

Bass

72

Drums

Guitar 1

Guitar 2

Bass

76

Drums

Guitar 1

Guitar 2

Bass

79

Drums

Guitar 1

Guitar 2

Bass

82

Drums

Guitar 1

Guitar 2

Bass

86

Drums

Guitar 1

Guitar 2

Bass

89

Drums

Guitar 1

Guitar 2

Bass

92

Drums

Guitar 1

Guitar 2

Bass

95

Drums

Guitar 1

Guitar 2

Bass

98

Drums

Guitar 1

Guitar 2

Bass

10

101

Drums

Guitar 1

Guitar 2

Bass

1143.5"
105.1.00
Outro

104

Drums

Guitar 1

Guitar 2

Bass

107

Drums

Guitar 1

Bass

111

Drums

Guitar 1

Bass

114

Drums

Guitar 1

Bass

Bass notation for measures 114 and 115. Measure 114 features a bass line starting on the 4th fret, moving up to the 5th fret, then down to the 4th fret, and finally to the 3rd fret. Measure 115 features a bass line starting on the 4th fret, moving up to the 5th fret, then down to the 4th fret, and finally to the 3rd fret.

Drums

88 Fingers Louie - Tomorrow Starts Today

♩ = 241,000641

4

8

12

16

20

24

28

32

36

V.S.

40

44

48

52

56

60

64

68

72

77

81

86

90

94

98

102

106

110

113

Guitar 1

88 Fingers Louie - Tomorrow Starts Today

♩ = 241,000641

5

10

15

19

23

27

31

35

39

43

V.S.

94

98

102

107

112

Guitar 2

88 Fingers Louie - Tomorrow Starts Today

♩ = 241,000641

72

77

83

89

93

97

101

104

11

88 Fingers Louie - Tomorrow Starts Today

Bass

♩ = 241,000641

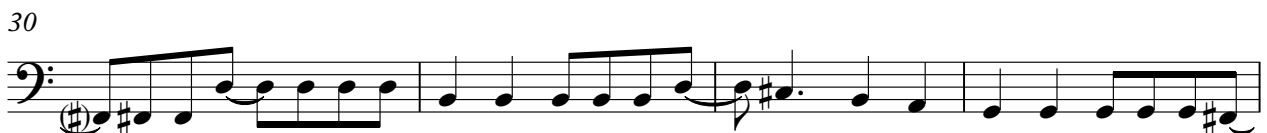

V.S.

46

51

55

60

64

68

72

76

80

84

88

92

96

100

104

109

112
